The 1959 Elchanite

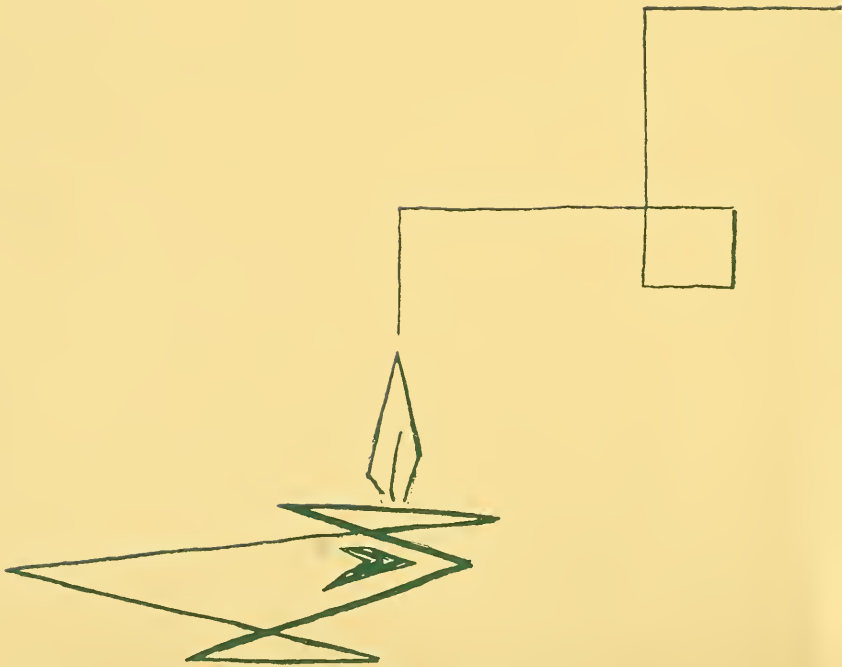

ALMA-MATER

'We, the men of the blue and white,
hold our heads so mighty high.
Nothing stands before our will and might,
with the best we vie.
Inspired by your past, we will sing 'till the
last, your glory and world renown.
Your cherished ideal emblazoned with zeal,
the standard of your crown.
Oh, Mentor of youth, Guardian of truth,
Molder of lofty minds,
Oh, fill us with wisdom, virtue, discretion,
worship of divines.
To Thee we sing with glowing hearts,
our pride and joy so true.
To a tow'ring place from depths of disgrace
hast raised the spirit of the Jew.
Oh, Alma Mater do comply, with strength
us fortify,
With a torch on high to lead the way,
mankind to edify.
With heart and soul to fulfill thy goal,
Yeshiva U. High.

Digitized by the Internet Archive
in 2010 with funding from
Lyrasis Members and Sloan Foundation

http://www.archive.org/details/elchanitenewyork1959unse

"Give me a light that I may reach safely into the unknown"

The Senior Class of Yeshiva University High School Presents...

ELCHA

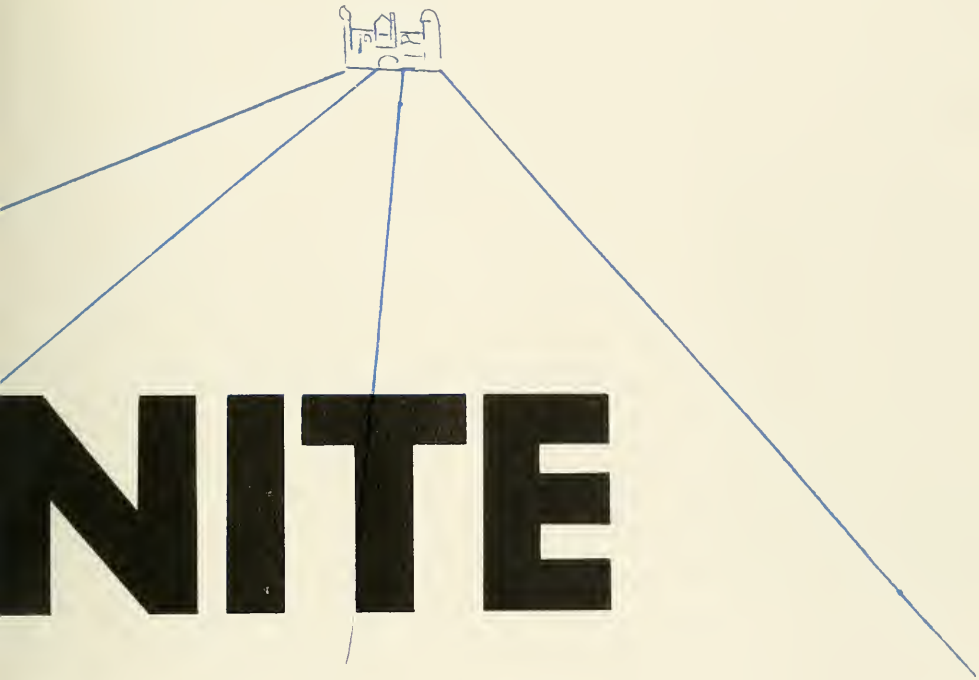

NITE

1959

תשי"ט

IN DEDICATION

DR. BENJAMIN SHAPIRO

When Dr. Shapiro was considered for the dedication of this year's ELCHANITE, the members of the class were unanimous in their feeling that they had chosen a person who, unquestionably, deserved our highest praise and recognition.

"Doc", as he is affectionately called, joined the faculty shortly after our school's inception on the lower East Side. During the many years he has taught at Yeshiva, his efforts have often been taken for granted. It was only during his recent absence that his true value to the school and student body became apparent.

Aside from his devoted service as a teacher, Dr. Shapiro has given unstintingly of his time and energy to benefit the students in other ways. Our fine high school library, for example, is available to our students only through the relentless efforts of Dr. Shapiro.

This is our small way of saying, "Thank you, Doc."

IN TRIBUTE

RABBI JOSEPH WEISS

Of all the distinguished members of our faculty none is more revered by his colleagues than Rabbi Weiss. His great wisdom and erudition have served as a constant source of inspiration to his students. Rabbi Weiss is recognized as the highest authority of the high school faculty on all matters pertaining to Jewish law. He has instilled in his students the same respect and devotion for Jewish ideals which is such an integral part of his own character.

RABBI MANFRED FULDA

For the past three years, the seniors in the Hebrew department have had Rabbi Fulda as their "Rebbi." They are indeed fortunate to have come in contact with an individual of his sincerity and fervor. His relationship with his students extends beyond the limits of the classroom. He stands ready at all times to help his pupils with their problems. One rarely finds scholarship, sincerity, and devotion combined in one individual. If the best way of learning be through example, Rabbi Fulda is the person we should emulate.

Editorial Board

Editor-in-Chief: Gary Judd

Editor-in-Chief: Bernard Kabak

Business Manager: Howard Brownstein

Business Manager: Philip Hershenfeld

Managing Editor: Gary Katz

Managing Editor: Maynard Rabinowitz

Art Editor: Ervin Lemberger

Art Editor: Don Schwartz

Literary Editor: Stanley Boylan

Literary Editor: Marc Galanter

Copy Editor: Eddie Breinan

Copy Editor: David Landau

Feature Editor: Jackie Grund

Sports Editor: Seymour Ukeles

Photography Editor: Lewis Amsel

Photography Editor: Allen Kronisch

Typing Editor: Aaron Levine

Typing Editor: Martin Rosman

Faculty Advisor: Mr. Emanuel S. Leibel

Faculty
Page 11

Graduates
Page 23

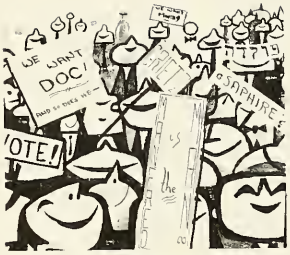

Comic Section
Page 63

NTENTS

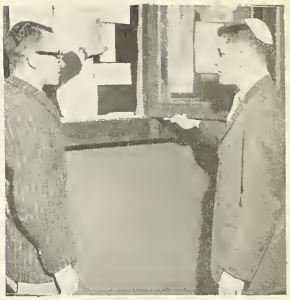

Activities
Page 71

Athletics
Page 85

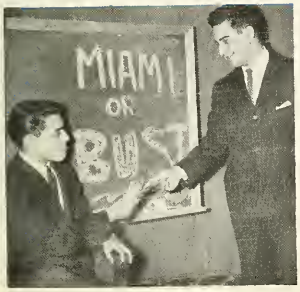

Advertisements
Page 93

LIGHT

Man has always been awe-stricken by the first and the fastest. Be it a chariot, a steamboat or rocket, if it is the first of its kind or the fastest to get where it is going, these two factors are sure to wield compelling powers over human fancy. While acclaiming such achievements of his own, man often fails to realize that the first and the fastest of all is not a work of man, but one of G-d—Light.

Throughout history, few things have symbolized as many different concepts as light. The Ancient Egyptians worshiped the sun and its light. To the Greeks, truth and justice were represented by an eternal flame. To the medieval scholars, light was a symbol of learning.

These concepts which light has represented, however, were but the products of a few men's gigantic minds. Truth was that which the Church dictated. Man, himself, was not allowed to probe the universe or to examine his inner soul. He could place little confidence in justice, for that was no more than what an arbitrary ruler dispensed. The learning of earlier times, too, represented a legacy of superstitions and misconceptions zealously guarded by an omniscient few.

Yet, as time passed on, the blight of sanctimony, tyranny, and ignorance in man was slowly being healed.

About the time that Newton discovered that the light of the sun was a spectrum of all colors, rather than a unity of one, mankind began to realize that its truths were not immutable, that justice must be more than the whim of a monarch, and that human knowledge is subject to change. Civilization, then, embarked upon a path of tolerance; people had begun to doubt. And soon they realized that they could learn more in generations than in the millennia before.

So it is with man: He learns most when he doubts all that he learns. He achieves greatness when he is tolerant of somone with a new idea, to a person with whom he disagrees, to the members of a race which his fathers have hated. His triumphs come when all receive the same justice, be it the rich or the poor, the mighty or the weak. He attains his victories when he views truth in an ever-changing light.

He sees most clearly when his way is illuminated by the light of the full range of the spectrum—constantly reminding him that there are more ideas than one. It is a dynamic world in which man lives. The truths, the justice, and the knowledge of today may be the errors of a bygone age in the light of tomorrow.

—Galanter

Thirty-six will be rabbis

Thirty-nine balebosim

Uh-uh

and then there is Galanter

I'll take one question from Schwartz. . . . No Schwartz! not two!

. . . and I nearly lost my job because you messed up the chairs.

SCHOOL DAZE

If you gentlemen from the Middle-States Board will just step in here please. . . .

by PEACEFUL overthrow of the government. . . .

Who called me that?

Amar Rav Pupa. . . .

Those damn birds!

Our Guiding Light

Faculty

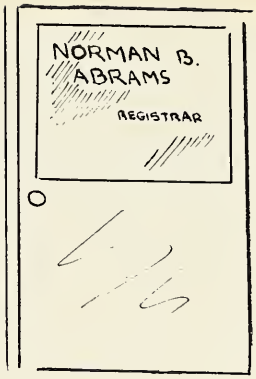

TO THE 1959 GRADUATING CLASS

As you are completing your secondary education, you are about to enter the next phase in the building of your future—College. There, you will discover that your horizon grows, in scope and in depth. At last you will be thinking of the future, as well as the present. College requires many careful decisions. You will be wondering, for example, whether emphasis should be placed on the arts or on the sciences, and if in the sciences, which special area will be your goal.

The studies you undertake will have a positive and definite bearing on your life. Also, the complex world in which we live—the scientific and nuclear age—necessitates great care in your college work. Proper selection of courses is very important; and, once selected, each subject deserves individual attention, so that it is fully understood and becomes meaningful. Later in your university life, you will be asked to select some specialized curriculum. This decision may not be an easy one—but it will be your decision to make.

In gaining these rights, however, it is important that you recognize certain responsibilities. Regardless of your choice and direction, there is an additional factor which you must take into account. This is epitomized in the dictum: "Not by bread alone doth man live, but by the spirit."

כי לא על הלחם לבדו יחיה האדם כי על כל מוצא פי

A full life is much more than making a living. You must assume a social and a spiritual responsibility. That is true of all citizens who want to live a full and rounded life, a life useful not only to himself and his family, but to the community at large.

For the Jews in particular, it is essential to think of the future in its broader aspects, not only in terms of service to self, but also to the country and to the Jewish people as a whole, wherever they be, in the diaspora or in the State of Israel.

We must all be part and parcel of the movement which directs its energies to the preservation of the Jewish people, of the Jewish way of life, and of the Jewish heritage. Only by such efforts will the preservation of Judaism be assured.

This aim, this task, falls especially on you, graduates of Yeshiva University High School. You must plan to be the leaders of tomorrow. It is, therefore, incumbent upon you to plan your work in the next phase of your education. You must be prepared to assume the tremendous responsibilities that will rest on you—the leaders of tomorrow.

Whether you continue in our Yeshiva College or elsewhere, our prayers and good wishes will always follow you.

Norman B. Abrams
Registrar

From the vantage-point of forty-two years of continuous relationship with Yesh-
e University High School (Talmudical Academy), the last forty-two years as its
incipal, I have been a witness to its phenomenal growth from a mere handful of
pils and teachers in tight and squalid quarters on the lower east side of New
rk, to its present home in the solid granite, brick, and steel structure on the up-
er west side of our city. I have seen it grow from a school with fewer students
an the present number of faculty members, from a few-and-twenty youngsters
their early teens to its present enrollment of nearly four hundred young men be-
een thirteen and eighteen years of age.

During that period of time, I have seen over 300,000 bright young men
nd young women, if we include our two Brooklyn Yeshiva University high schools)
forth from these sacred halls to continue their education, most of them in our own
shiva and its College, and some in other institutions of learning. What advice, what
unsel, can I give you on the threshold of your young manhood? Perhaps I can
t it briefly by saying that in your endeavors and strivings for the future, make sure
at you will be preparing yourselves not so much for making a living, important
that may be, but for making a life. Try to separate the trees from the forest.
n't heed slogans and do not follow blindly the leadership of the blind. Think for
urselves and try to figure out what will be best for you in the life you are planning
lead.

When you go to College, as everyone of you will, try to enroll in those courses
t will lead to the development of a full, a complete personality. Make your edu-
tion as broad as possible. Do not load up on sciences because the present trend,
atever the causes may be, is to worship at the feet of mathematics and sciences.
member you will have to live in an environment in which you will come in contact
h all kinds of people. You will have to learn to get along with them and to speak
ir language.

A very wise man once said that the truly educated man is one who has contact
h many of the facets of one's environment. In planning your education give due
ce to mathematics and the sciences, for we are living in a highly scientific age,
t do not neglect the humanities—the social studies, languages, English, music, art,
d the others. Plan wisely and make the base of your cultural background as wide
d broad as possible.

Take care to become not only an efficient engineer, a capable physician, a well-
ined teacher, an eloquent lawyer, a shrewd business man, a learned rabbi, but,
h it all, a cultured and well-informed man.

I wish you good luck in all your endeavors, and expect that you will so conduct
urselves in the future as to reflect honor, and glory, and happiness on your parents,
d on all those who have had a hand in the shaping of the formative years of your
s.

SHELLEY R. SAPHIRE
Principal

Mr. Lichtenberg

Mr. Greitzer

Mr. Schwartz

Mr. Braverman

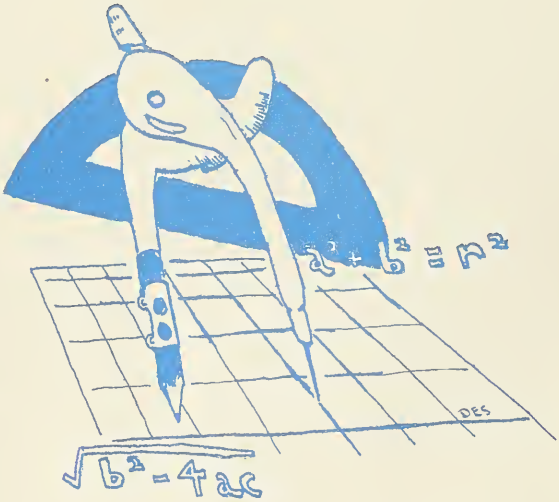

Mr. Greenberg

Mathematics

Dr. Harwell
Chemistry

Mr. Landau
Physics

Dr. Frankel
Biology

Mr. Burack
Chemistry, Biology,
General Science

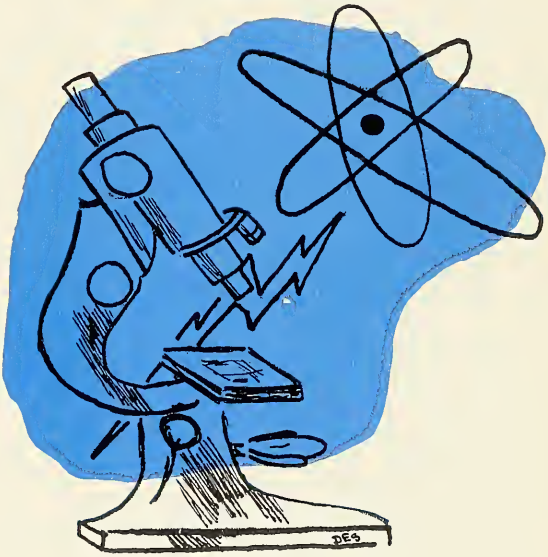

Mr. Schain
General Science

Science

Mr. Bloom

Mr. Goldstein

English

Mr. Leibel

Mr. Bernstein

Mr. Cohen

Rabbi Henoch
Hebrew

Dr. Charles
Latin, French, Spanish

Languages

Mr. Fried
French

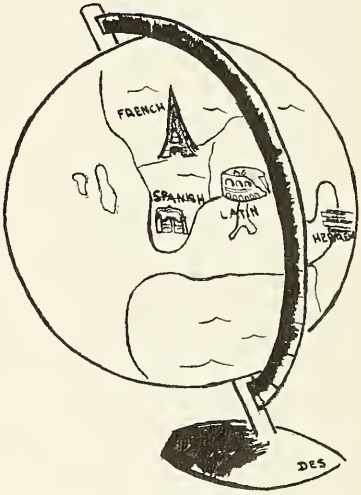

Rabbi Urivetsky
Hebrew

Rabbi Gordon
Hebrew

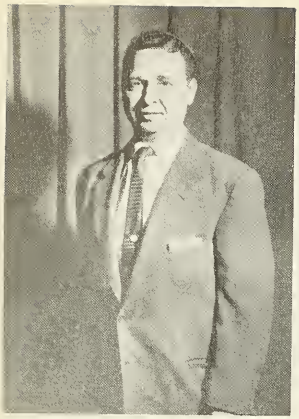

Mr. Koenigsberg
Civics

Mr. Cobert
American History, Economics

Mr. Jay Leibel
World History, Economics

Mr. Wollman
American History, Civics

Social Studies

Dr. Schapiro
World History

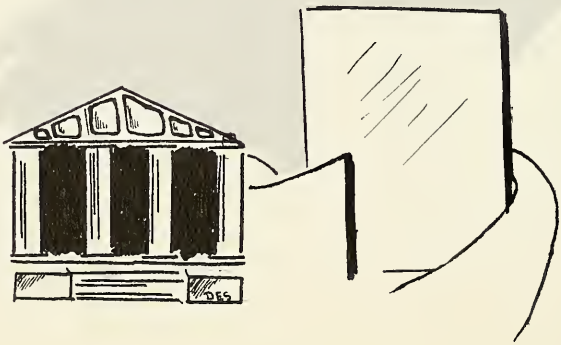

Minors

Mr. Soble
Art

Mrs. Soble
Art

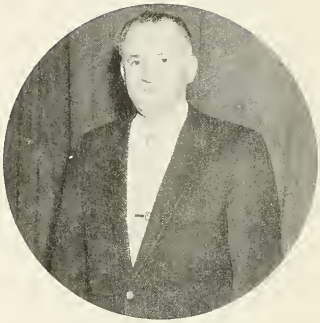

Mr. Wettstein
Physical Education

Mr. Grossman
Music

Rabbi Grossman
Talmud

Rabbi Parnes
Talmud

Rabbi Zimmels
Chumash, Bible, Ivrit

Mr. Perlmutter
Chumash, Bible, Ivrit

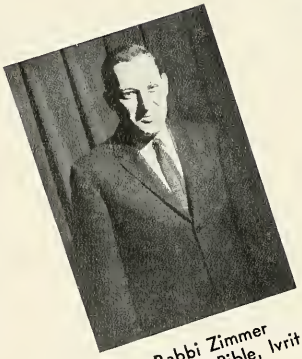

Rabbi Zimmer
Chumash, Bible, Ivrit

Rabbi Henoch
Chumash, Bible, Ivrit

Rabbi Katz
Talmud

JEWISH STUDIES

Rabbi Feldblum
Talmud

Rabbi Goldberg
Talmud

Rabbi Urivetsky
Chumash, Bible, Ivrit

Rabbi Reguer
Chumash, Bible, Ivrit

תורה אור

Rabbi Tendler
Talmud

Rabbi Gordon
Hebrew

Rabbi Fulda
Talmud

Rabbi Bernstein
Chumash, Bible, Ivrit

Rabbi Weiss
Talmud

OFFICE AND GUIDANCE

Rabbi David L. Weinbach
Assistant Registrar

Mr. Breinan
College Advisor

Rhoda, Mrs. Sheinman, and Naomi
Office Staff

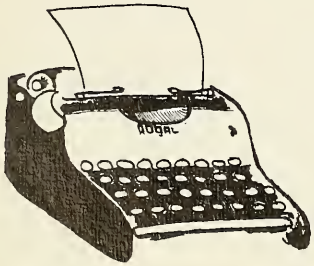

59

Graduates

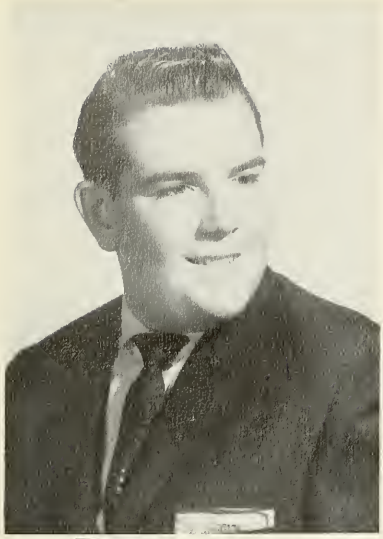

LEWIS AMSEL

Photography Editor ELCHANITE, Chief Librarian, Service Squad, Academy News Staffs

Through his interest in photography, Louie earned for himself the position of Photography Editor of both the Academy News and the ELCHANITE. Louie's pictures, however, have not only been of the reportorial kind. He was one of the boys to whom the "privilege" of seeing the "Yig's" photograph was denied. Mr. Amsel has also served as Doc's chief librarian, occasionally stepping out of his S.M.L. office to dust off a few of the time-worn tomes. With this memorable career behind him, Louie will attend Columbia Pharmacy.

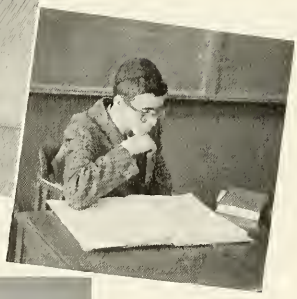

ELLIOTT BELLER

Interscholastic Math, Publications, Intramurals

Elliot Beller, Rabbi Weiss' favorite bookbinder, is one of the brightest boys in the school. Although holding the dubious distinction of coming late to almost every final, Beller also holds one of the highest Regents averages in our school. Well-liked and respected by all of his classmates, Elliott has long delighted us (and annoyed teachers) with his sharp, logical questions. Elliot's mental affinity towards certain pieces of Gemorrah, once made him hope to be a Bes-Din Inspector in Petach Tikvah. A proficient probelm solver, Beller now hopes to major in Mathematics at Yeshiva College.

RICHARD BERGER

Treasurer G.O., Junior Council, G.O. Representative, Publications, Committees

Richard, alias "Rocky Dick" Berger, is one of the most popular seniors. One of the "Katzketeers," Richie is very sympathetic towards the problems of the teachers, particularly Mr. Lichtenberg's Zionist meetings. Always an active Student Council member, Richie was elected school Treasurer last term and did a fine job by changing the back of the library from a happy hunting ground for torn magazines to a G.O. Store. Richie plans to go to City College where he will study engineering.

Propilogy
Prologue, Epilogue, Eulogy

ISAAC BERMAN

Chief Librarian, Committees Academy News Staffs, Intramurals

As one of the steadfast members of Doc Shapiro's library staff, Isaac has sorted many a book for our capacious athenaeum. Isaac's lanky build has enabled him to play on our Intramural Basketball team. In his first year here, Ike's love of the game led him to organize games between our Freshman team and those of two other Yeshivas. As a result of his long association with Dr. Shapiro, Isaac has decided to study history at Y.U. and will become a social studies teacher.

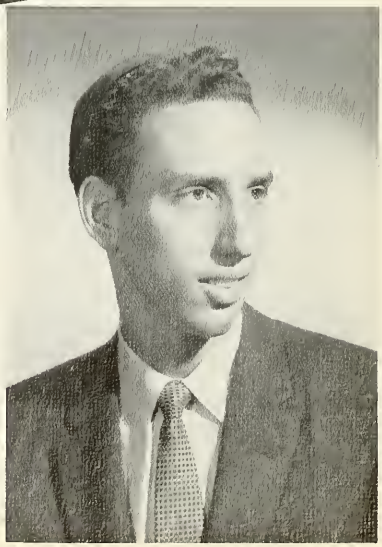

BRUNO BORENSTEIN

Captain Varsity Tennis, Academy News Staffs, Office Squad, Intramurals

An athletically-minded fellow, Bruno was Captain of our Tennis Team and a starter on the senior intramural basketball team. He was always concerned with some aspect of the world of sports, and even practiced track regularly by chasing after his buddy, Sid Gordon. Although Bruno was generally on the teachers' good side, he was one of the numerous boys to be given " 'ell" by the "Yig." His congenial personality is sure to make Bruno a successful doctor after he graduates from City College.

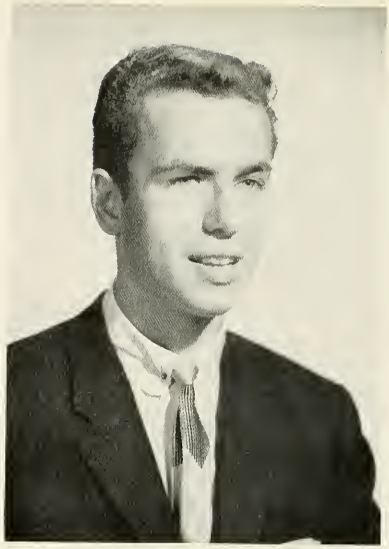

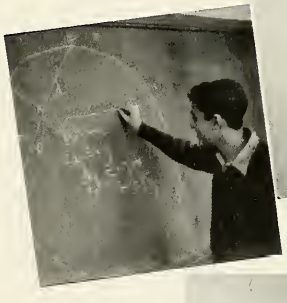

STANLEY BOYLAN

Vice President Arista, Literary Editor ELCHANITE, Vice President G.O., Interscholastic Math, Publications, Committees

Our graduating class has a large number of very bright boys, but among these, Stanley Boylan stands out above the rest. Stan's chief interest is mathematics. His performance as Captain of the Interscholastic Math Team showed him to be one of the best young mathematicians in the city. Stan's scholastic achievement, however, is by no means limited to math. He has the highest average in our class and will be Valedictorian at Graduation. He will follow in his brother's footsteps, majoring in math at Columbia University.

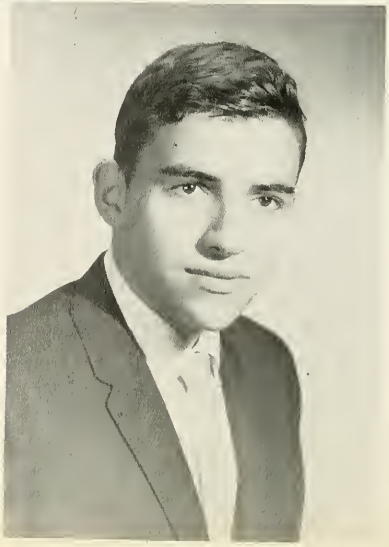

EDDIE BREINAN

Arista, Copy Editor ELCHANITE, Captain Varsity Swimming, Varsity Basketball, Captain Varsity Track, Junior Council, Publications, Intramurals

No one who was present at the time will ever forget the day Eddie Breinan made his dramatic entrance into Y.U.H.S. His obvious familiarity with "Sam" immediately made him one of the most popular members of our class. His good nature has enabled him to withstand much friendly ribbing about his lineage and his Bronx-Manhattan shuttle system. Ed is also notorious for his insatiable appetite and craving for such exotic foods as cream cheese on pumpernickel, and hot dog rolls without hot dogs. His exceptional grades and outstanding extra-curricular activities led to Eddie's admission to Arista. He will continue his studies at Rensselaer where he will major in engineering.

Seventy-six souls were born
In an hour of turmoil and terror.
Though young, they have witnessed much
In G-d's ever-changing world.

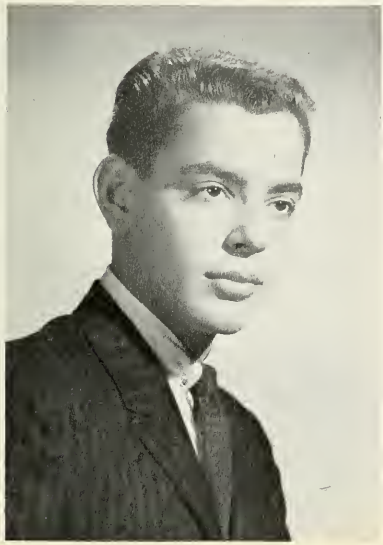

HOWARD BROWNSTEIN

Business Manager ELCHANITE, Varsity Tennis, Academy News Staffs, Committees, Intramurals

Howard, who hails from the Borough of Queens, came to Y.U.H.S. in a somewhat bewildered state of mind, some three years ago. Since then he has matured into quite a personable young man. The vicissitudes of his social life, as well as his latest problems in extracting ads from his many uncles, have enlivened many dull study periods in the Elchy office. Howard intends to enter the field of law and, using his sincerity and his leadership abilities in community activities as indicators, we are sure that he will succeed.

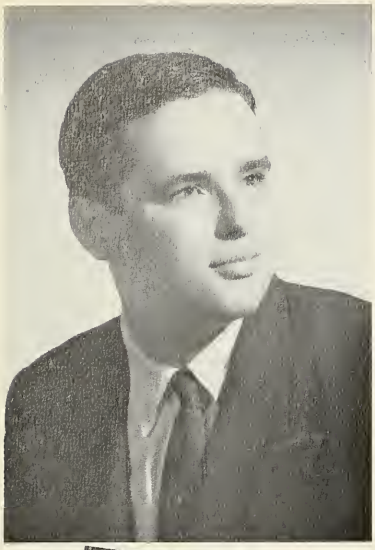

BERNARD BUCHWEITZ

G.O. Store, Committees, Service Squad, Publications, Intramurals

Bernie Buchweitz, better known as "Bookie," is one of Mr. Cobert's favorite basketball players. Known to make good-will tours during tests, Bernie wins friends and influences people by following the proverb, "It is more blessed to give than to receive." Bernie is amiable and well-liked by all of his teachers. The sole exception is Doc Charles who somewhere got the impression that Bernie turned off all the lights. A friendly guy, Bernie intends to go to Yeshiva University, where he will study Law.

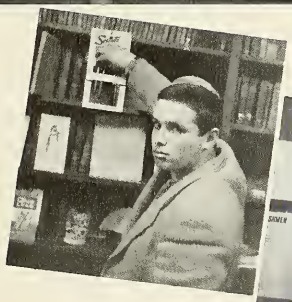

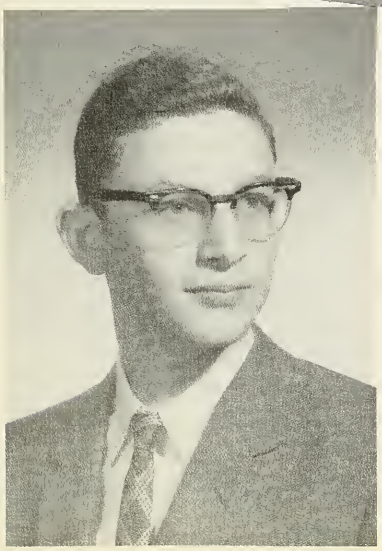

SANFORD BUDICK

Arista, Editor-in-Chief Academy News, Varsity Handball Captain, Committees

Sandy's intellectual curiosity and literary propensity have earned him the title of "class intellectual." As Editor-in-Chief of the Academy News, he has enriched its staffs by adding such notable men as Reston, Remington, and Felix. This last episode (coupled with a poorly timed smile) has had its repercussions, but such are the pitfalls in the pathway of an editor. Though torn between the Editorship of the New York Times and the prospect of teaching, Sandy decided that his excellence in English would stand him in good stead. He chose the path of pedagogy and will major in English at City College.

DAVID CHAZIN

Bowling Team, Intramurals, Service Squad, Publications, Committees

David is one of the quietest and most unassuming members of our class. The uncontested master of his field, he is able to write more words per square inch of paper than any other Senior—a skill which has proved to be very profitable for him during his high school career. He also dabbles in philately, and has amassed quite an extensive collection. Dave is also a member of our interscholastic bowling team. He will study Law at New York University.

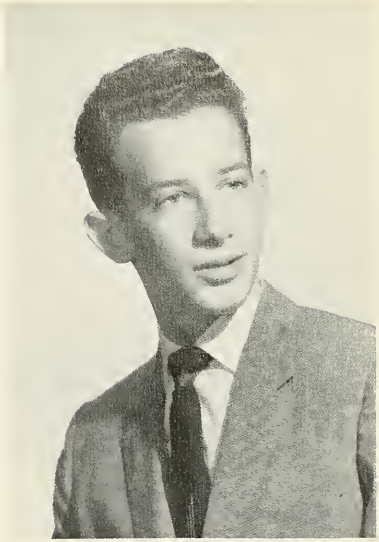

e ancient dream of an oppressed nation was fulfilled,
e atomic age was born;
nd from the ashes of war-torn lands
'as formed the federation of the world.

MELVYN CIMENT

Interscholastic Checkers, Varsity Bowling, Intramurals, Publications

Coming to us in our Sophomore year, Melvyn "Sandy" Ciment soon became one of the most popular and influential boys in our class. As the spokesman for a large group of Floridians, and for the dorm as well, Mel played a large part in student council activities. An avid campaigner, Sandy played a key role in electing many of his classmates. His goal in life is to see the dorm mail committee get points. He will attend Yeshiva University and major in mathematics.

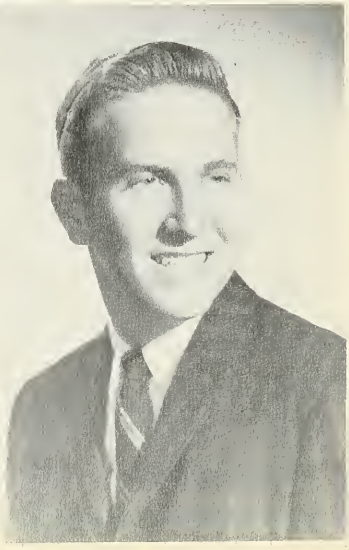

SAM COHEN

Publications, Intramurals

Sam is Y.U.H.S.' challenge to Thomas Edison. One of the few Seniors who emerged victorious from Dr. Harwell's sessions of concentrated brain strain, Sam possesses one of the most inquisitive minds in our class. Trembling dormitory walls, deafening explosions, bright flashes of light and strange gurgling sounds were all sure signs that this amateur physicist-chemist-rocketeer, was hard at work in his room. Outside of his makeshift "laboratory," Sam was one of the most quiet and unassuming boys. He will pursue his scientific interests at Yeshiva Unviersity.

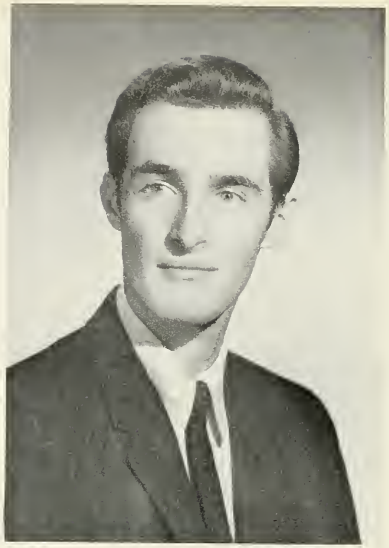

SHELDON COHN

Academy News Staff, Sophomore Council, Committees, Publications

One of the many B'nai -Akivaniks in our school Sheldon is one of the few Yeshiva boys who speaks Hebrew fluently. Known to his classmates as Shimon, he is an excellent linguist and is extremely talkative in many languages. In his chemistry course, Shimon compiled a fine record on Dr. Harwell's famous exams. However, despite Dr. Harwell, Shimon hopes to be a chemist in Israel and help in the development of the land. He will continue his studies at Yeshiva University.

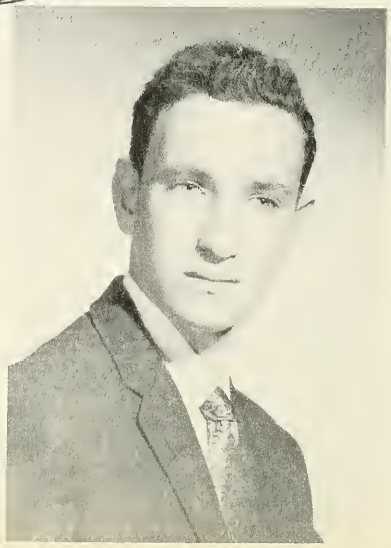

MYRON DANZIG

Academy News Staffs, Committees, and Intramurals

Myron, a Sophomore-year transferee from Yeshiva to T.I., has made his cheery laugh follow him wherever he goes. Along with the rest of Lichty's math class, he could usually be found in Sid and George's when Lichty went out of the room "for a few minutes." His indomitable spirit is exemplified by the fact that after barely surviving Dr. Harwell's chem massacres and Mr. Landau's "humor hour," Myron has decided to become an aeronautical engineer. He will continue his education at New York niversity.

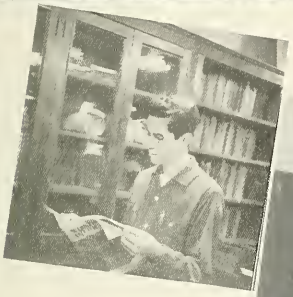

Who are we?
We are the class of kings,
The chosen class.

MENACHEM DAVID

Sports Editor Academy News, Typing Staffs, Intramurals

As the only senior with two first names, Manny has confused many teachers during his four years at Y.U.H.S. Rabbi Grossman became so frustrated with Manny when Manny transferred from Yeshiva to T.I., that he resorted to calling him a "Guy" and continually told Manny to "go back to Rabbi Tendler." "Mercury," as he was nicknamed by Rabbi Bernstein is an active member of our B'nai Akiva faction. As Sports Editor of the Academy News, he made that section of the newspaper one of the best in recent years. He will major in accounting at City College.

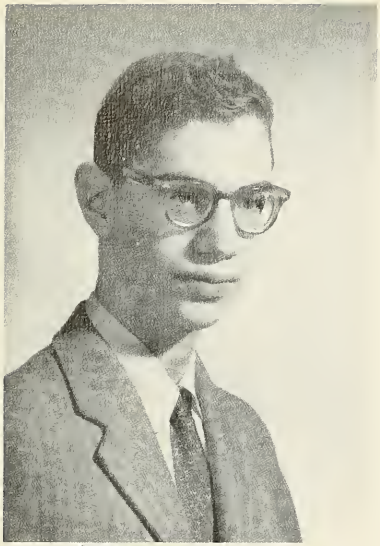

DAVID FEDER

Committees, Intramurals

David Feder is a truly remarkable boy. Coming here from Junior High School in his Sophomore year, he devoted most of his time to his religious studies. He soon became one of the best students and greatest "Masmidim" in the class. He is a living example of what can be accomplished through sheer effort and constant concentration. He has not, however, neglected his secular studies and is a fine student. Dave is often confused with Elliot Beller for both are similar in appearance, sense of humor, and appreciation of certain Talmudic selections. Dave plans to attend Yeshiva University, where he will pursue his interests in Liberal Arts.

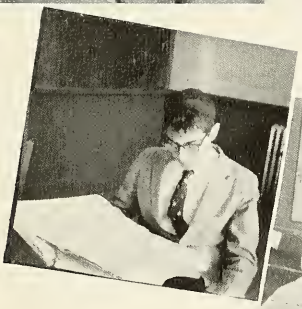

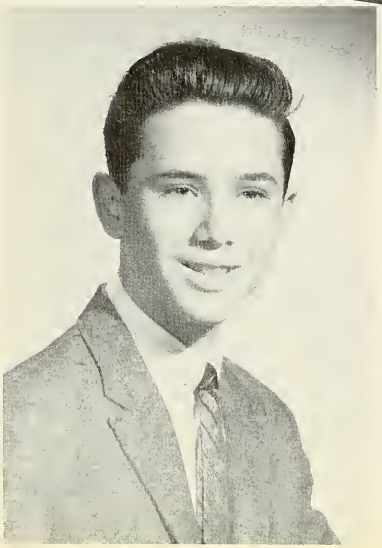

JOSEPH FELDMAN

Varsity Track, Academy News Staffs, Committees, Varsity Handball Intramurals

In spite of his protracted ride from the Borough of Brooklyn, Joseph manages to be one of the first T.I. Seniors in school each morning. Because of his interest in his Hebrew studies, Joey has always done well in this field and can be depended on by Rabbi Reguer for an answer to some of his more obscure questions. Joe's benevolent and lacoure character have won him the friendship of all his classmates. He intends to enter City College to study engineering.

BARRY FRANKEL

Captain Interscholastic Chess, Co-Editor-in-Chief Ledger, G.O. Representative, I.Y. Delegate, Committees, Intramurals

Barry Frankel, as head of our school's loyal opposition, has always spoken out against injustice and unfairness of any kind. Barry's cynical sense of humor, which has aided him in criticizing any wrongdoer, made him the main contributor towards two terms of the Ledger, once as Editor-in-Chief. Barry, who is a well-rounded individual, has participated in the chess, checkers, math, debating, and judo teams of our school. Also, as a member of the Elchanite Literary Staff, Barry's avowed purpose was "to see everyone get a good write-up." Barry will continue in Y.U.

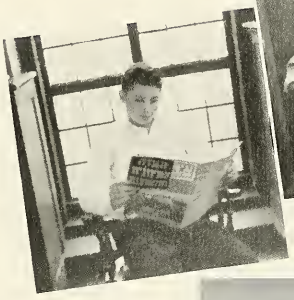

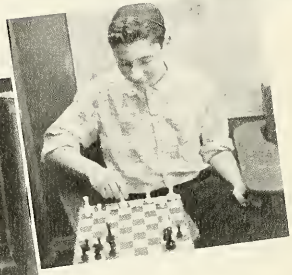

We are minds—
Boylan, Galanter, Rabinowitz, Grund.

DAVID FROHLICH

Editor-in-Chief Hatchia

One of the nicest people one could ever hope to meet is David Frohlich. His inherent good nature makes Dave always ready to do someone a favor without ever expecting something in return. David's mild foreign accent can be traced to his nationality —he is from Israel. His fluency in Hebrew made him the obvious choice for Editor-in-Chief of the Hatchia when that paper was reborn. After completing his studies at Yeshiva University, David plans to return to Israel where he will become a journalist.

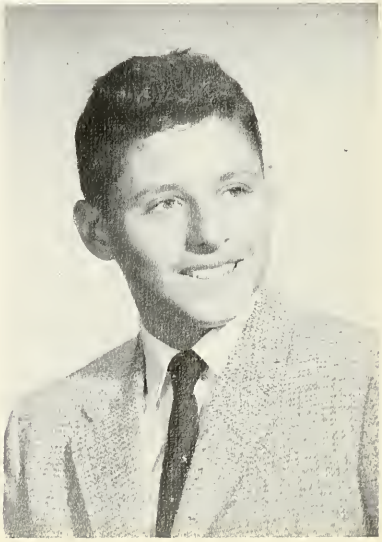

MARC GALANTER

Arista, Literary Editor ELCHANITE, Managing Editor Academy News, G.O. Representative, Varsity Debating, President A. C. Club

When Marc Galanter graduates, Y.U.H.S. will lose a dynamic personality and the chances are that it may never be the same after he leaves. Marc did an outstanding job in the extra-curricular field. He was Literary Editor of the ELCHANITE and also held an editorial position on the Academy News. A top-notch student, Marc was consistently at the top of the class when the standings came out. His clever comments helped to enliven (as if it were possible) many Talmud and Hebrew classes. His analytical mind assures him success in the field of science. He will attend Columbia University.

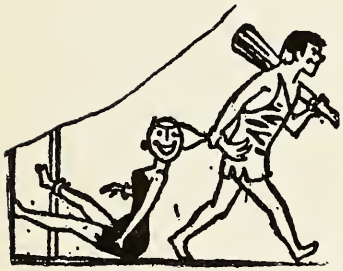

STEVEN GOLDBERG

Piano Accompanist, Interscholastic Math, Committees, Publications

Steve, a Spring Valley resident, is one of the quietest members of our class. Instead of using his vocal chords, Steve decided to let musical chords do his talking for him; he is our most accomplished pianist. In his spare time he enjoys tinkering around, and has constructed machines which can play tic-tac-toe and compose music. To complete his list of achievements, Steve has vanquished all opponents in winning the dormitory ping-pong championship. His skilled hands assure him of becoming a successful surgeon.

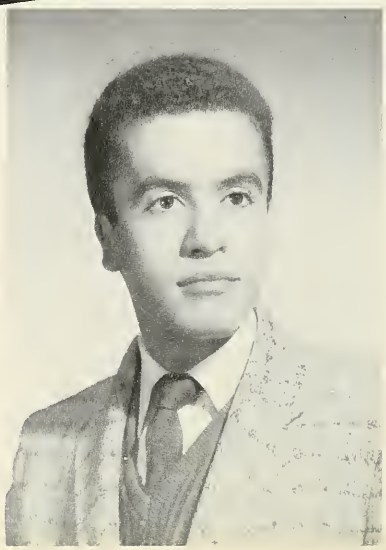

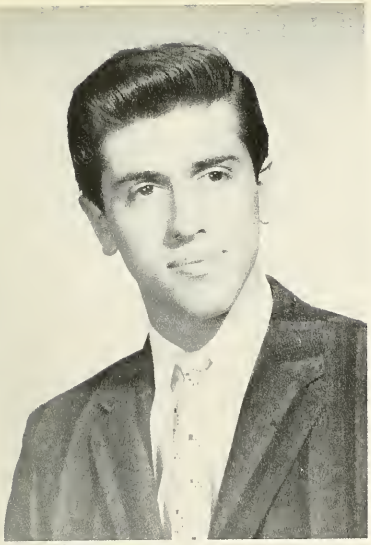

GEORGE GOLDRING

Captain Service Squad, Varsity Bowling, Manager Debating Team

There's one thing Miami girls have that New York girls don't, and that's Georgie Goldring. This lad from the Sunshine State is an attraction for the opposite sex which is yet to be understood —but we're still trying. Although he first joined us in our Junior year, Georgie claims that his short stay has been the most colorful experience of his life. "Our faculty," he says, "is just about the funniest bunch of people." As Captain of the Service Squad, George has done an admirable job of keeping the lower termers from being run over by the Seniors between periods.

We are muscles—
Resnick, Breinan, Kaminetzky, Katz.

FRED GOLUB

G.O. Representative, Service Squad, Basketball Team Mgr., G.O. Store

Throughout his four year stay, Fred has never once come late to a morning class, and consequently he is one of Rabbi Weinbach's favorite Seniors. Dave, however, is not the only one who has taken a liking to this very personable young man. Fred's popularity among his classmates has led to his being elected Student Council representative five times. As manager of our varsity basketball team, he could usually be found carrying a ream of statistics expounding the achievements of our team and its players. Freddy plans to major in psychology at Yeshiva University.

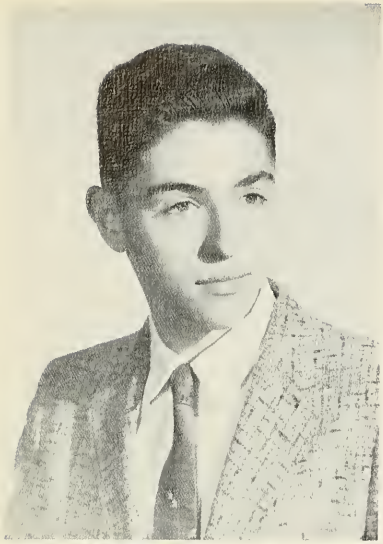

SYDNEY GORDON

G.O. Store, Academy News Staffs, Intramurals, Committees

Sid Gordon migrated to these shores from "Jolly Old England." "Chezkel Anak," as he was nicknamed by Rabbi Bernstein, was one of the most cheerful members of our class. An avid sports fan, Sid was a walking box score of all Yankee and/or Knickerbocker games, as the seasons dictated. He got most of his exercise either running from, or chasing his pal Bruno. In Rabbi Reguer's class, he signified his presence by raising an "etzbah ktanah." He will attend City College, where he will study Chemistry.

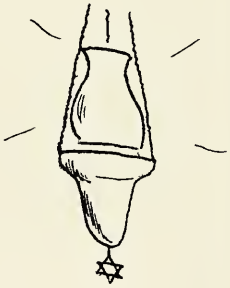

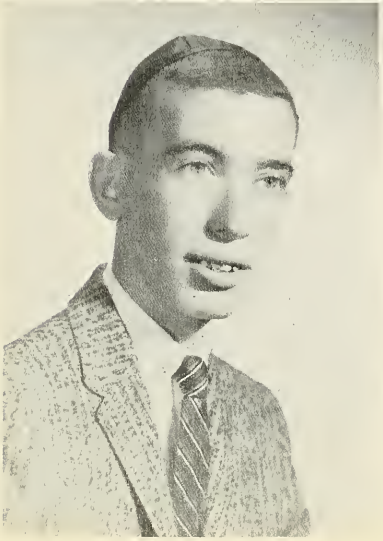

HERBERT GREENBERG

Committees, Intramurals

Herbert Greenberg holds the distinction of never having been suspended during his entire stay at Yeshiva. This is probably due to the fact that he entered this school in his senior year. Nevertheless, he immediately received recognition by being elected to the position of Gabbi to the high school dorm. Herb was also our representative to the committee which managed the Y.U. drive. His sincerity and perseverance are sure to make him a good Rabbi when he finishes his studies at Yeshiva University.

JACKIE GRUND

Vice-President G.O. Arista, Varsity Tennis, Editor-in-Chief Ledger, Feature Editor ELCHANITE

Jackie Grund, one of the brightest students in our school, has gained the respect of his teachers and fellow students. His sly sense of humor made him the logical choice for the positions of Editor-in-Chief of the Ledger and Feature Editor of the ELCHANITE. His wit and nihilistic approach to the point system, as well as a Rabbi's hidden support, helped gain him the office of Vice-President. Jackie, an excellent student, is naturally a member of Arista. He will further his education at Columbia University.

We are hands—
Halberstadt, Goldberg, Penkower, Konovitch.

JOHN HALBERSTADT

Editor-in-Chief Compact, Varsity Track, Varsity Debating, Art Editor Publications, Committees, Intramurals

John was the chief Y.U.H.S. advocate of the thirty-six hour day. He confidently approached each exam with a full supply of No-Doz pills and mnemonic devices. The Senior class is indebted to him, for his services were always at a premium at election time. His artistic ability enabled him to become Art Editor of almost every school publication. A Latin scholar, John was always called on by Dr. Charles for the derivations. Johnny will major in Liberal Arts at McGill University.

MORRIS HARARY

Varsity Bowling, Academy News Staffs, Intramurals, Publications

As chief Syrian Emissary and head of the Semitic Languages Department, Moish (1,000 w. p. m.) Harary is well known for his loquaciousness and amazingly retentive memory. He is famous for his ability to quote lengthy passages from the Tanach and Midrash verbatim—a quality which amazed and confounded both Rabbi Bernstein and Rabbi Reguer. Moe also dabbled in chemicals, and many were the nights when weird flashes could be seen through the window of his dorm room. The dorm is still standing in spite of his valiant efforts. Determined to improve his prowess in Chemistry (and lower the dorm about three stories) Moish will study Chemistry at Yeshiva University.

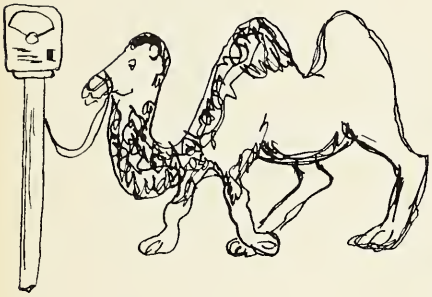

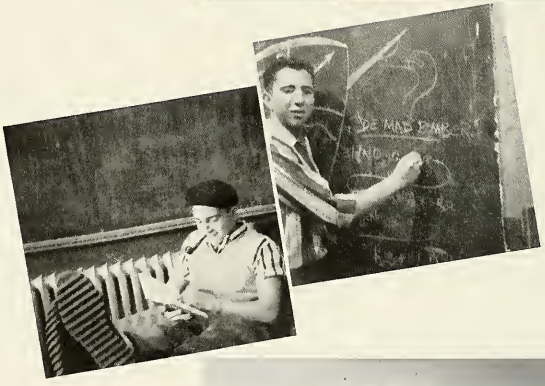

SHELLEY HARRISON

Editor-in-Chief Compact, Captain Varsity Tennis, Junior Council, Varsity Bowling, Intramurals, Committees, Varsity Debating

Activity is the word that epitomizes Shelley. His natural ability plus his drive and ambition have placed him near the top of the class in scholastic standing. His abundance of energy is obvious in everything he does. He excels in tennis and is Captain of the Tennis Team. Shelley is an ardent Zionist and will supplement his Y.U. education with a year of study in Israel. His initiative and tremendous energy will help him to achieve success in the field of Technical Law.

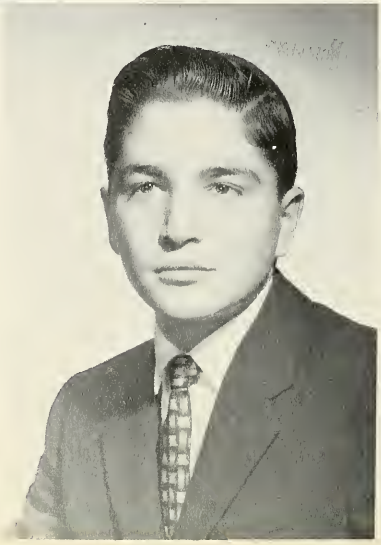

EPHREM HECHT

Sports Editor Academy News, Bowling Team, Service Squad, Committees

Ephrem, called "Ephy" for short by his classmates, is an all-round nice guy. A great follower of our school's basketball team, "Ephy" was a natural for the position of Academy News Sports Editor. His shrill voice could often be heard calling "Next" in the park during lunch period. As a star member of the rock 'n' roll group "The Five Batlonim," "Ephy" enlivened many gloomy days with his vocal efforts. Ephrem will continue at Yeshiva University and hopes to enter the field of law.

We are hearts—
Juravel, Miller, Rosman, Frankel.

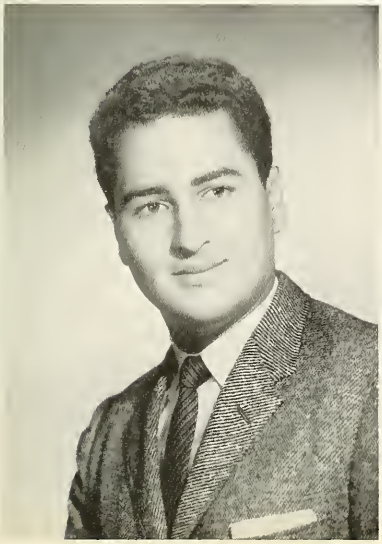

PHILIP HERSHENFELD

Business Manager ELCHANITE, Chief Justice of Student Court, Captain Swimming Team, Committees, Publications

Even if the number of "shkutzim" is four or five, Phil Hershenfeld is one guy who is both willing and able to take them on. But, it wasn't through his pugilistic abilities that Phil established our infant student court on a firm basis. Paradoxical as it may seem, it was Phil who displayed the same common sense as Chief Justice as that which enabled him to keep ELCHANITE finances on an even keel. Though Wilkes-Barre's loss is our gain, that town may yet witness the return of their favorite son as a promising young doctor.

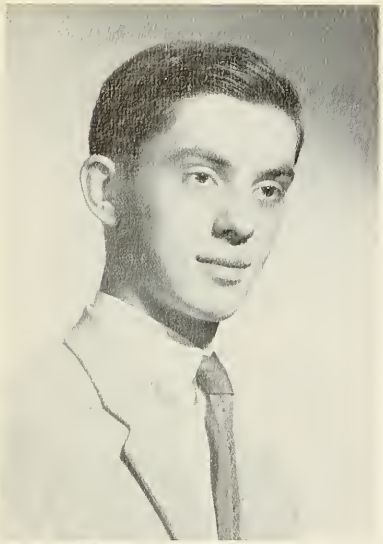

YAAKOV HIRSCH

Service Squad, Publications, Office Squad, Intramurals

Yaakov Hirsch has made his quiet way through our school, visiting many friends along the route. An ardent B'nai-Akivanik, his ambition is to live in Israel. His enthusiastic contributions to the rock 'n' roll sessions preceding Rabbi Gordon's class helped make it a most enjoyable part of the day. Yaakov sat next to D. Hertz in Mr. Sobel's seating plan for the art class and never failed to report on his perennially absent classmate. Yaakov hopes to go to Yeshiva. He will major in Liberal Arts.

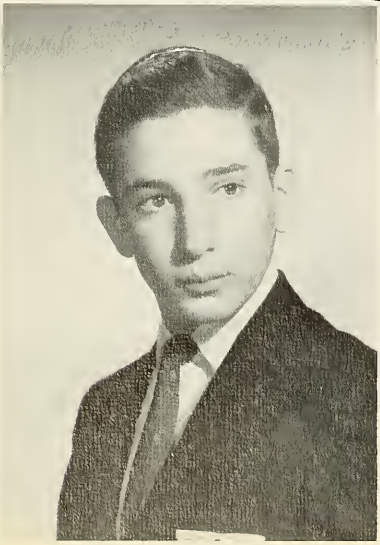

STEPHEN HOCHSTEIN

Arista, Associate Editor Academy News, Interscholastic Math, Varsity Debating, Junior Council, Committees

Although an ardent Zionist, Shaul did not permit his B'nai Akiva activities to prevent him from attaining a well-rounded education at Y.U.H.S. Because of his good nature, Steve has never said "No" to anyone asking for help in math, a subject in which he is exceedingly proficient. When not busy extolling the great future of Israel, or the advantages of smoking Mastercraft Pipes, Steve occupied his time filling the position of Associate Editor of the Academy News. He is also a member of Arista. He will major in Mathematics in college and will ultimately settle down in Israel.

IRA IMBERMAN

Asst. Business Manager ELCHANITE, Varsity Bowling, Service Squad, Publications

Ira, "The Duke," has what is probably the most famous hair comb in the school. A real rock 'n roller, Ira can be found during his leisure hours strumming a guitar while singing a tune. He showed he could also rock those pins and consequently was placed on the interscholastic bowling team. Ira topped his extra-curricular career off as Assistant Business Manager of the ELCHANITE. He will continue his education at Yeshiva University and eventually will go into the field of either business or law.

We are faces—
Goldring, Hershenfeld, Brownstein, Frohlich.

GARY JUDD

President of Arista, Co-Editor-in-Chief ELCHANITE, Secretary G.O., President Junior Council, Varsity Swimming, Student Court, Interscholastic Math

During his four year stay, Gary has made a mark at Y.U.H.S. which few, if any, will ever be able to match. His scholastic excellence, in both religious and secular studies was exceeded only by his participation in extra-curricular activities. Gary has served as Secretary of the G.O., and Co-Editor-in-Chief of the ELCHANITE. The esteem in which he was held by his classmates was shown by his election as President of Arista. Rabbi Fulda's "classroom lawyer," Gary enjoys debating, and has often served as the class spokesman to the administration. His studies at Rensselaer will lead him to a degree in metallurgical engineering.

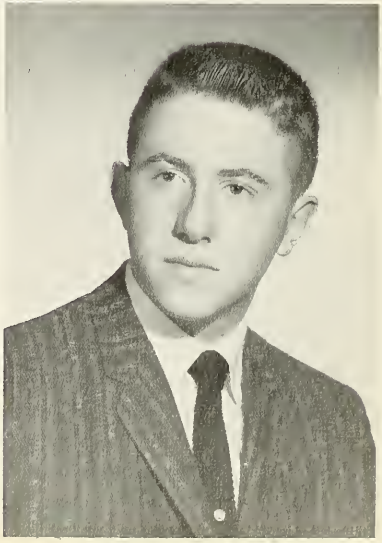

LEON JURAVEL

Varsity Track, Junior Council, Chairman Canvassing Committee, Intramurals

Leon "Yehudah" Juravel is one of the finest boys in our Yeshiva. This tall and handsome lad is both a diligent and intelligent student and a well rounded person. An avid Zionist, B'nai Akiva and his interest in Israeli rikudim take up much of his spare time. Learning a college shiur at present, Yehuda's "gemorrah kop" has served him in good stead in all the positions he has held. He will major in one of the sciences either at Yeshiva or at City College.

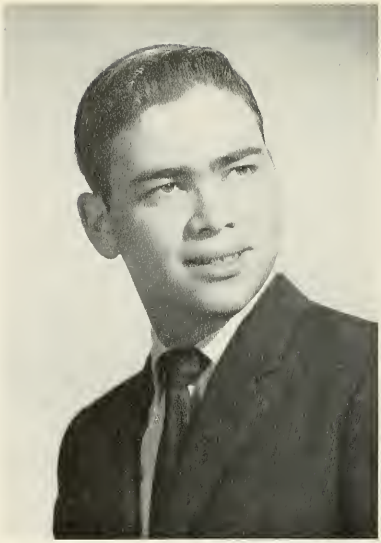

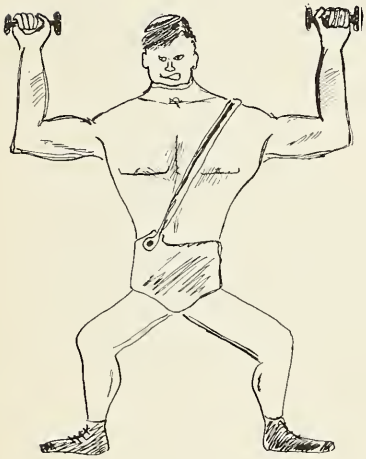

BERNARD KABAK

Arista, Co-Editor-in-Chief ELCHANITE, Varsity Basketball, Treasurer G.O., President Senior Council, President Sophomore Council

No one in our class is more respected and well liked by his classmates than is Bernie. During his four years at Y.U.H.S. he has served his classmates in a wide variety of extra-curricular activities. Bernie has spent three years on the basketball team and has been a factor in the execution of the coach's physics plans. His popularity made him a natural choice for Co-Editor-in-Chief of the ELCHANITE. Bernie's scholastic achievements are by no means less than his extra-curricular accomplishments and he has been elected to both Arista and the "81 club." He will undoubtedly be a credit to the school he plans to attend, Columbia University.

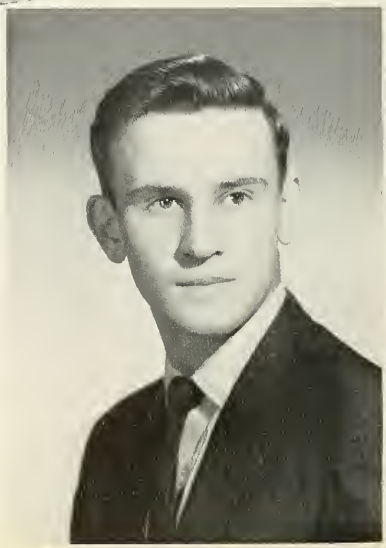

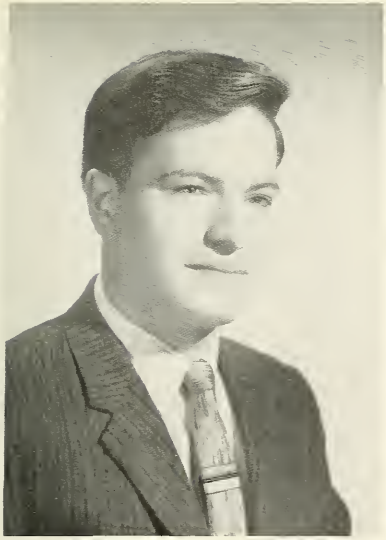

EDWARD KAMINETZKY

Judo Instructor, G.O. Store, Service Squad, Publications, Office Squad

Edward Kaminetzky is one of the funniest and best liked boys in the school. His sense of humor is so good that even the jocular Rabbi Katz admitted that Kaminetzky had bested him. "Komi" can imitate almost every teacher in the school. His ex-baby sitter, Rabbi Gordon, is one of his favorite teachers. Anyone who starts up with Eddie is in for a fall, since he is the star of the judo class. Eddie plans to continue in Y.U. and major in medicine.

We are ideals—
Hochstein, Pechenick, Hirsch, Cohn.

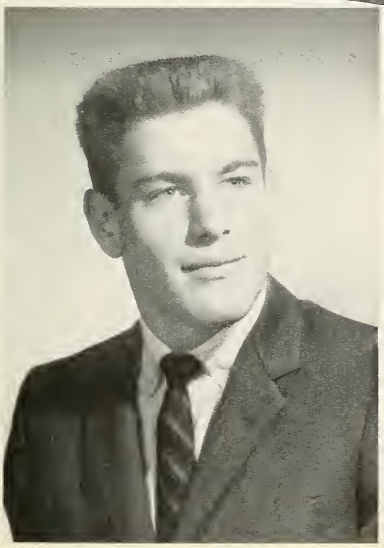

GARY KATZ

President G.O., Managing Editor ELCHANITE, Captain Varsity Basketball, Captain Varsity Track, Senior Council, Swimming Team

King of the flattops, Gary could never be found without his brush. Since he is a Bronxite, it was natural for him to travel out to Brooklyn to try out the latest ChaCha step. As Mr. Congeniality of Y.U.H.S., Gary was one of the most popular and active members of our class. He possesses outstanding leadership abilities which led to his election as Co-Captain of our Basketball team, and appointment as Managing Editor of the ELCHANITE. The climax of his political career came when he was elected President of the G.O. Gary will attend City College and study Law.

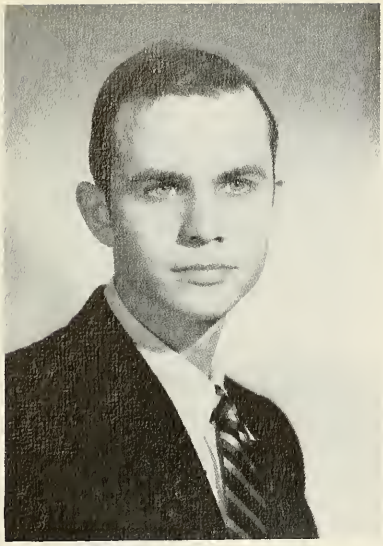

IRVING KELEMER

Committees, Publications, Intramurals

Irving, "Gloves," Kelemer came here in our sophomore year from Miami Beach, Florida. At first he was bewildered by the mysteries of the North, such as snow and Mr. Berger's red-dots, but Irving soon settled down and became accustomed to New York life. "Made" by Rabbi Katz, Irving was promoted to chief gabbi for Rabbi Weiss. This position he filled faithfully though wrongly accused of tearing Gemorrahs and Rambams. Head of the dorm religious committee, Irv tried to steer his classmates toward the paths of righteousness. He will continue this work at Yeshiva University.

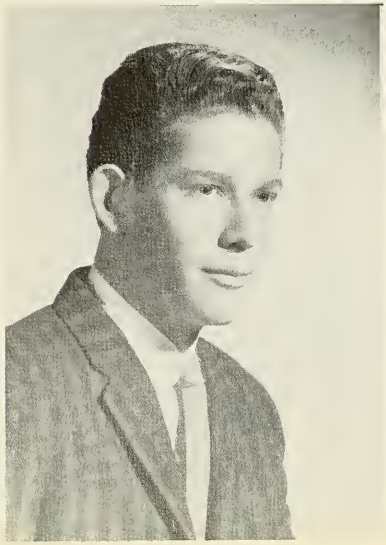

BARRY KONOVITCH

Orchestra, Publications, Intramurals

Barry, our class violinist, was nicknamed "Scrappy" in his freshyear by Rabbi Bernstein. His long wavy hair has been an asset to his playing and has been the goal of many a teacher and student barber. Barry has been an invaluable asset to our class' intramural basketball team, using his height and a football build to advantage under the boards. Although an avid basketball player, Barry was unable to find the time to attend varsity basketball games, but his baby sitting ventures have proven very "successful." We are sure that he will succeed in his endeavors at Yeshiva University.

ALLEN KRONISCH

Photo-Editor ELCHANITE, Intramurals Chairman, Academy News Staffs, Committees, Publications

Allen's pranks enlivened the whole dormitory and all of his classes. As a "Connecticut Yankee," he had many misadventures in King Norman's Court. He continually fascinated the class with tales of his automotive antics and his knowledge of subjects from Alice to Zelda. His abilities, however, are not confined solely to extra-curricular activities and Al was a better than average student. 95 was not an unusual mark for him in Hebrew exams. Allen will take advantage of his exceptional mathematical ability and will study engineering at New York University.

We are an Academy News editorial, a Ledger satire,
A compact short story, an Elchanite.

DAVID LANDAU

Arista, Copy Editor ELCHANITE, Copy Editor Academy News, Editor-in-Chief Ledger, Captain Varsity Math, Debating Team, Intramurals

David, a member of the Academy News Triumvirate, is one of the most easy-going members of our class. Dave is also a member of the immortal "Five Who Once Smiled." This occurrence notwithstanding, the office would gladly confirm that Mr. Landau is one of our most able students. Editor-in-Chief of the Y.U.H.S. Ledger, Co-Chairman of our Interscholastic Math Team, and a superior performer in Mr. Lichtenberg's "Math Marathons," Dave is assured a bright future in the field of Mathematics. He will pursue his interest in this field at Columbia College.

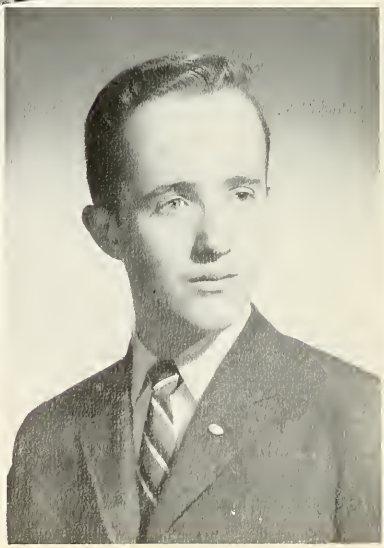

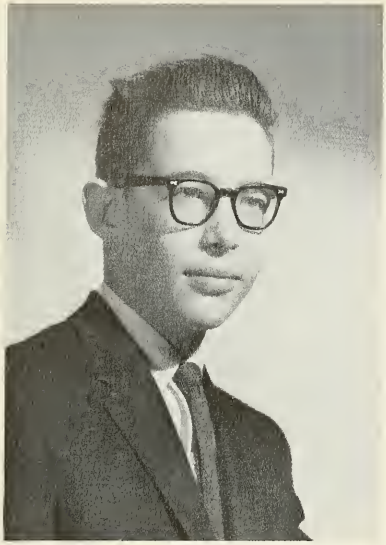

SHERWIN LEIMAN

Committees, Intramurals

Sherwin Leiman is one of the few boys who have succeeded in both the Hebrew and Yiddish departments. Enjoying himself in Rabbi Katz's class where the rebbe "spoke his language," Sherwin decided to switch from Rabbi Weiss' high-speed Yiddish in his senior year. An excellent linguist, he was one of Mr. Fried's favorites. Sherwin is an avid mystery fan and naturally was intrigued by the greatest mystery of them all, Dr. Harwell's chem tests. Sherwin will go to City College where he will study to be a dentist.

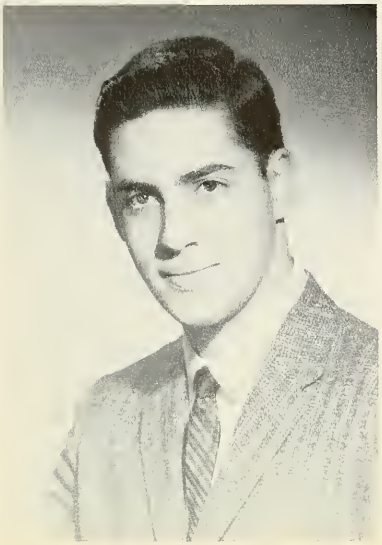

ERVIN LEMBERGER

Art Editor ELCHANITE, Senior Council, Student Council, Academy News Staffs, Committees, Intramurals

"Lem" is a cheerful soul, one of the grateful survivors of Doc Charles' Spanish course. "The boy with the happy smile" is one of the most popular of the "cha-cha" men. His Saturday night escapades have led him to the far corners of the Bronx and Brooklyn, even though he is a native of Queens. His arduous work as Art Editor of the ELCHANITE and his timely quips and puns have helped us no end in putting this ELCHY together. Lem has tripped the light fantastic through Y.U.H.S. and will probably continue to do so during his four years at Queens College, with a long string of females following after.

AARON LEVINE

G.O. Store Manager, Typing Editor ELCHANITE, Service Squad, Publications, Office Squad

Dubbed "Aharron" by Rabbi Yankelewitz almost immediately upon entering our school from Mesifta Tifereth Jerusalem, Aaron Levine quickly became one of our best known students. While students and teachers alike were singing his praises, Ahaaron kept rhythm by banging out the beat on our school's resonant desks. As chief salesman in the G.O. store, Aaron was aided by his outgoing personality and broad smile. His ability to grin and bear it was also helpful in his coping with typing jobs, particularly for the ELCHANITE and the Ledger. He will major in Pre-med at Yeshiva University.

We are a Student Council meeting, an assembly,
A winning basket, an election campaign.

GEORGE LICHTIG

Varsity Debating, Checker Team, Bowling Team, Academy News Staffs, Committees, Publications, Intramurals

One of our students from up North, George decided to see if Yeshiva could substitute for his usual hibernation in Canada. A good-natured soul, he lent his talents to the Compact where his poetry and stories made Mr. Leibel rave. George also showed his great ability as a businessman by selling ads for the same publication. Fortunately, the corrugated tissue paper they were printed on did not reach any of the customers. To exploit his talents still further, George will go to Y.U. and study Liberal Arts.

FREDDY LIEBER

Captain Chess Team, Handball Team, Judo Instructor, Academy News Staffs

Freddy, during his four year stay at Y.U.H.S. has evolved as the typical T. I. student. Coming to us from Salanter, he studied diligently and soon perfected his method for relaxing—at school. A master of the game of Dings, Freddy became chairman of intramural chess and Captain of our Interscholastic Chess team. Although "Friendly Freddy" is a most congenial fellow, he is not one of whom you may safely take undue advantage. This fact can best be attested to by his students in the judo class. He will continue his studies at Yeshiva University.

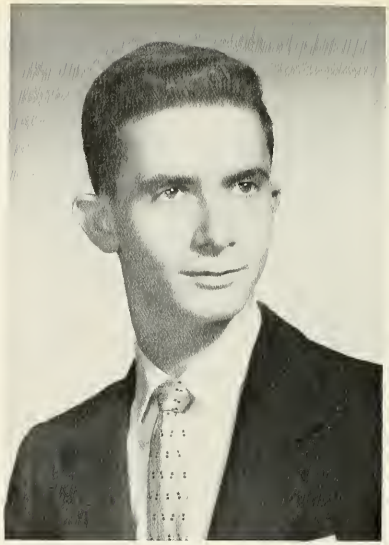

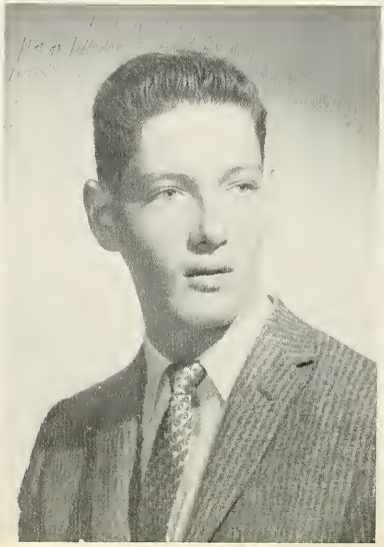

PETER LOWINGER

Interscholastic Tennis, G.O. Store, Intramurals, Publications

Dividing his time between school and helping out in his father's store, Pete has had very little time for other activities. Nevertheless, his honesty, integrity, and good nature have won him the admiration and respect of many of his classmates. His athletic ability, especially on the tennis court, has earned him a starting position on our interscholastic team. He is also an integral part of the Senior Intramural Basketball team. Pete can usually be found in the general vicinity of his close friend, Bruno. He plans to go to City College.

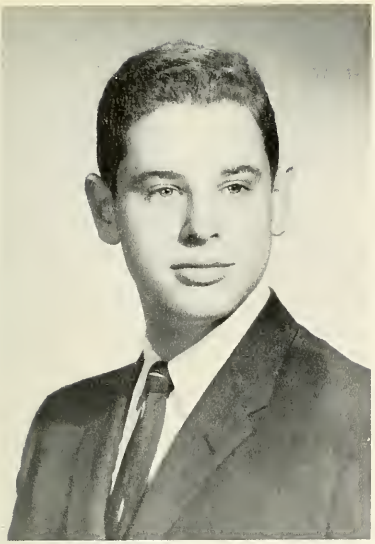

DAVID MANN

Service Squad, Manager J.V., Publications, Intramurals

Dave is a very active fellow, both in and out of school. Skillful at throwing a ball through a hoop, he was an important regular on the Senior Intramural basketball team, and was instrumental in the forming of our new Junior Varsity. He is also a "Senior Strongman" on the Service Squad. Despite the rigorous schedule he must carry as a Yeshiva student, Dave still finds time for his first preference—working with people, and is the leader of a very successful Jewish Youth Group. He will continue his studies at Yeshiva University.

We are happy times—
A soda in The Luncheonette,
A ball game in the park,
A jam session before class.

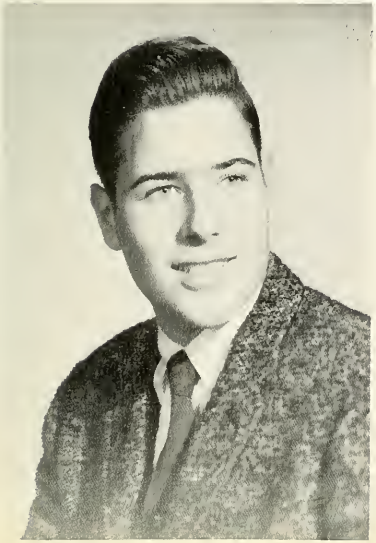

JEROME MARGOLIN

Committees, Publications, Intramurals

Jerry's politeness and quiet manner have won him many friends in our Yeshiva. A hard worker in his studies, he has nevertheless found time to pursue many outside interests such as chess, ice skating and bowling. An avid Zionist, which seems to be the trend with all Salanter boys, Jerry is a loyal B'nai Akivanik. Although he once considered biology as a career, ever since the epoch of Dr. Yanpolsky, Jerry has been undecided. He will continue his education at Yeshiva University.

MAURICE MAYER

Service Squad, Varsity Tennis, Varsity Bowling, Debating Team, Judo Team

As one of our more avid B'nai Akivaniks, Moish is alwaye prepared to argue with anyone about Zionism. One of Dr. Charles' loyal centurions of the fifth legion, Maurice had a perpetual "colloquium" with whomever happened to be sitting next to him. In his Freshman year, he realized that high school is nothing but a series of home study courses, and got an early start in his way to the school cutting championship. When he was in school, Moish somehow found time to be on our bowling and swimming teams. He will continue at Yeshiva where he will major in psychology.

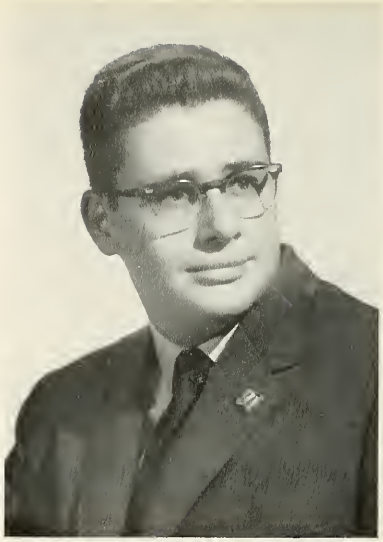

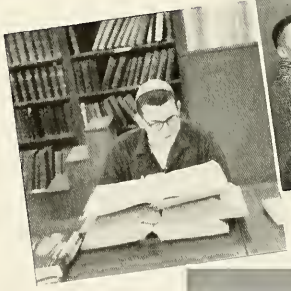

SHELLEY MILLER

President Junior Council, G.O. Representative, Chairman Constitution Committee, Publications, Intramurals

Although generally opposed to people named Shelley, all the ELCHANITE Editors agree that Shelley Miller was an exception to the rule. Shelley was on the one hand, intelligent, on the other, polite and courteous (as well as ambidextrous). During his four-year stay, Shelley accomplished a near-impossible feat by never once being suspended. Shelley, a gemorrah student in an advanced Shiur, applied his keen logic to interpreting our Constitution in the capacity of Chairman of the Constitution Committee. He will major in medicine at Yeshiva University.

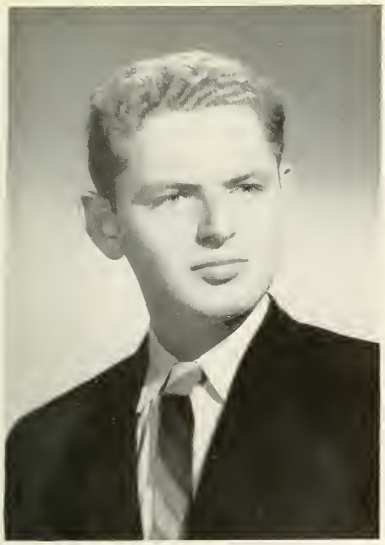

JUDAH NEWBERGER

Arista, G.O. Representative, Senior Council, Academy News Staffs, Committees, Intramurals

One of our most conscientious and serious-minded boys, Judah has commanded the respect of both his teachers and his fellow students. His sincerity and obvious good nature caused his classmates to elect him to Arista. He as also served our General Organization as Chairman of the Constitution Committee. As our school's only television star, Judah gained much prestige for the school as a representative at the New York Times Youth Forum. Judah hopes to attend Columbia University.

We are a unit, an entity, a synthesis,
Now to assume its component parts.

ISAAC PECHENICK

Varsity Tennis, Junior Council, Publications, Intramurals

"Peach" came to Y.U.H.S. in his junior year. During his short stay he has gained the respect and admiration of everyone with whom he has come in contact. Although he studies Talmud with great fervor, "Ike" has not neglected his other subjects, and has maintained a very high average. In his spare time, he enjoys stamp collecting and playing tennis. After obtaining a degree in mathematics at Yeshiva University, Isaac hopes to settle in Israel, where he will be a credit to our school and Orthodox Jewry at large.

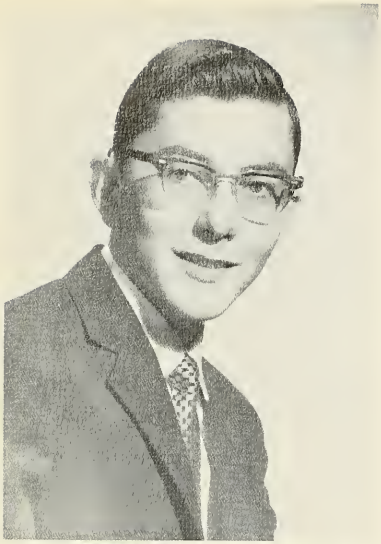

MELVYN PELL

Varsity Chess Team, Judo Team, Publications, Intramurals

Mell Pell, one of the brightest boys in our school, is an otherwise typical Yeshiva student. His "Eisenhower yatzer horo" marked him as one of Rabbi Gordon's favorite antagonists. One of Rabbi Yankelewitz's best students, Moshe's liberal policy concerning some aspects of Jewish law has made him one of the most interesting and well-liked boys in our class. Always interested in science, Mel's intelligent questions in biology unfortunately marked him as a trouble maker. He will pursue his scientific interest at City College.

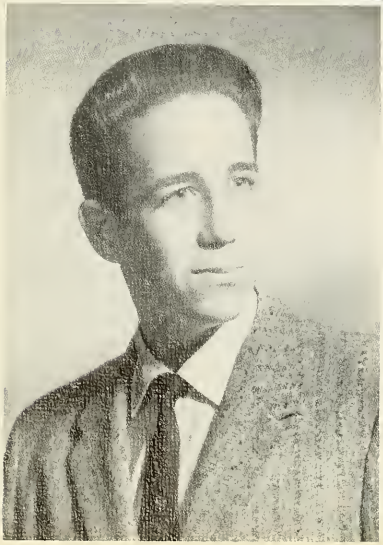

MONTY PENKOWER

G.O. Representative, Manager Varsity Basketball, Varsity Debating, Editor HATCHIYA, Office Squad, Publications, Intramurals

Monty, otherwise known as "Terrific Lamdan," Penkower has always served to bring Mr. Leibel out of his daily stupor. We are all obliged to Monty for playing the piano in adagio tempo at assemblies so that we would miss our next class. A versatile mind, Monty has been invaluable to the basketball team, debating team, chess team, and checkers team. Always an excellent linguist, Monty has excelled in four languages: English, Hebrew, French, and Spanish. Monty hopes to major in liberal arts.

JEHOSHUA POMERANZ

President G.O., Captain Varsity Track, Varsity Bowling, Publications

Jehoshua Pomeranz, a former G.O. president, is one of the most respected and best liked boys in the school. After serving his strenuous term of office which included writing letters to Ramaz, reducing the price paid for gold keys, and posting cartoons on the bulletin board, Josh decided to retire from political life. He remains as innocent and unspoiled as ever, and we are sure he always will. Good at running, not only for office, Josh is Co-Captain of our Track Team. Though originally from Buffalo, he plans to attend Yeshiva and will major in engineering.

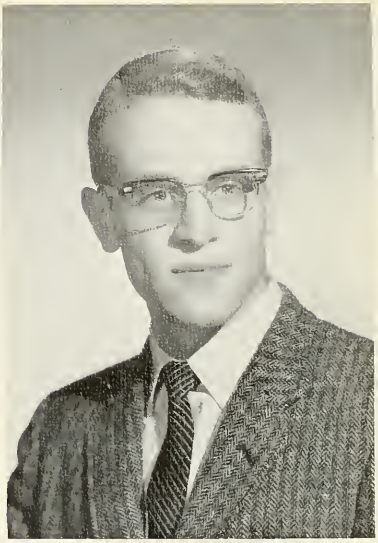

We are an inner spirit
Burning in the heart of a people.

MAYNARD RABINOWITZ

Managing Editor ELCHANITE, Varsity Debating, G.O. Representative, Publications, Committees

It would be difficult to find a more personable and mature member of our graduating class than Manny Rabinowitz. Entering Y.U.H.S. in his sophomore year as a member of the Queens delegation, he has gained many lasting friends in Yeshiva. If, on Sunday mornings Manny does not look his energetic self, this is probably the result of a protracted trip to Brooklyn the night before. We are all looking forward to Maynard's success in Columbia where he plans to major in physics.

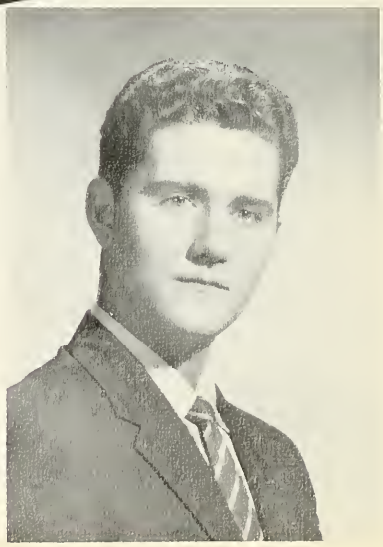

HENRY RESNICK

Captain Varsity Basketball, Academy News Business Mgr., Varsity Swimming, G.O. Representative, Varsity Tennis

When Henry Resnick came to Yeshiva, he was known simply as "the Freshie." Four years and a few baskets later, Hank has acquired many more nicknames, but has remained every bit as modest as he was when he first entered. Because of his athletic accomplishments, many people do not even realize that Hank is a very fine student, particularly in Talmud. Known by the administration for his outspokenness, and by his friends for his easy good nature, Hank is the opera lover's opera lover. We expect Columbia's Lion to roar victoriously many times before Hank's stay there terminates.

MARTIN ROSMAN

Typing Editor ELCHANITE, G.O. Representative, Varsity Handball, Academy News Staws,, Committees

A very quiet fellow, Marty slipped in, almost unnoticed, with the Queens invasion during his sophomore year. Those who have gotten to know him, however, consider themselves fortunate indeed, for Marty is a very fine individual, with outstanding character. He has served on the Student Council, and has been typing editor of many student publications, including the ELCHANITE. During his spare time, he enjoys a game of handball, chess, or checkers. Marty will pursue his scientific interests in the field of medicine, and we know he will be a success.

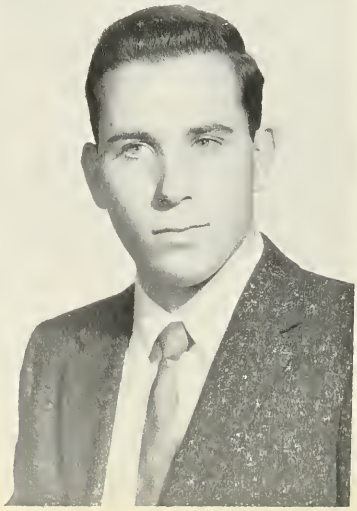

STEPHEN ROTHMAN

Chief Librarian, Committees, Academy News Staffs, Intramurals

With the installation of Steve Rothman as Chief Librarian, organization and efficiency became key words in our library. Under his able supervision, a complete inventory was taken, and we finally know exactly how many books have "disappeared" from our shelves during recent years. Steve was also instrumental in the founding of the infamous "pot-bottle cartel" which has netted the participants a small fortune this year. His great cleverness and ingenuity, as evidenced by this and the library's new burglar alarm-skull cracker are sure to make him a success in his chosen career.

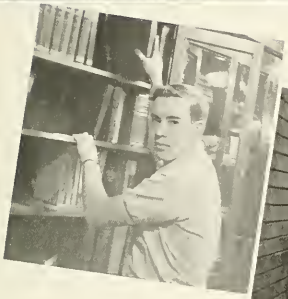

From our minds will emanate the light
To illumine the pathways of man

ARYEH ROUTTENBERG

Editor-in-Chief Ledger, Academy News Sports Editor, G.O. Representative, Varsity Basketball Manager, Committees Intramurals

"Rootin' tootin'" Routtenberg came from the great city of "Bahston" to the sequestered halls of Y.U.H.S. where he proceeded to raise his average and develop a reputation as one of the best "harpooners" in the Senior class. His droll sense of humor often sent Rabbi Reguer's "cardiac classes" into gales of laughter. Aryeh, one of the ablest members of our basketball team's managerial staff, was continually a host to his many friends in his semi-private one-room suite. He will major in Law at City College.

HIRSCH RUCHLIN

Service Squad, Varsity Bowling, Librarian, Committees, Publications

Hirsch is a good student and a conscientious worker. As Rabbi Gordon's confidante, he hears many opinions that are otherwise kept secret. Hirsch has always been interested in sports and is on the Interscholastic Bowling Team. He is also on the Academy News Sports Staff and has been Sports Editor of the Ledger. Until now Hirsch has been interested in science. However, at present, he finds himself a mite confused by Mr. Landau's square wheels and weightless bars. Hirsch will nevertheless major in Pre-med at Yeshiva.

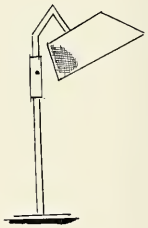

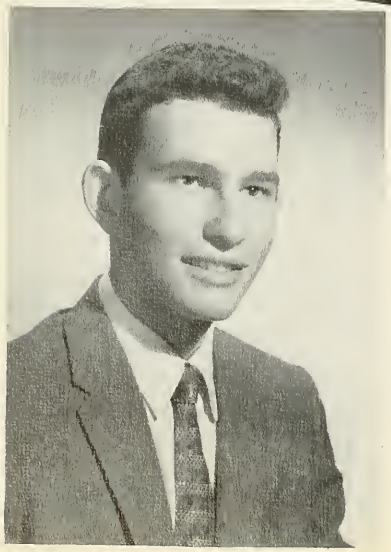

GABRIEL SCHLANGER

G.O. Representative, Varsity Debating, Senior Editor Ledger, Academy News Staffs

A jack-of-all-trades, Gabe Schlanger's chief claim to fame is his broad smile. Among "Smiley's" many diversified interests are chess, checkers, math, arm-wrestling, and science fiction. Gary is an outstanding student. Despite all the time he spends on studies and hobbies, he still was able to serve on the Sophomore Council and the Business Staff of the Academy News. Schlang holds the dubious distinction of receiving the most U's in Doc Shapiro's class. Gabe will surely succeed in his chosen career: Physics.

LEON SCHLOSS

Captain Service Squad, Varsity Bowling, Publications, Intramurals

Leon, Doc Charles' favorite peon, is one of the quietest and nicest boys in our class. His dignified and orderly manner, coupled with his membership in Pomeranz's "Chevrusa", won him the captaincy of the Service Squad. In this important position, Leon played a key role in repulsing the invasion of the school by the Middle States Association when they came to accredit our hallowed halls. Boys like Leon are a credit to the school they attend. Leon plans to attend City College and will major in engineering.

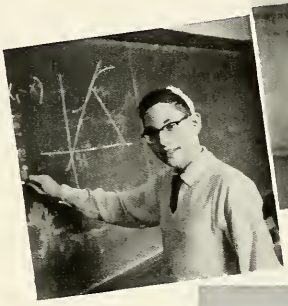

We shall be the builders, the healers, the scholars,
The statesmen, the teachers.

DON ELLIOT SCHWARTZ

Arista, Art Editor ELCHANITE, Varsity Debating, G.O. Representative, Committees

Through his fine scholastic abilities and dedication to his work, Don has become a successful student at Y.U.H.S. One manifestation of his sucvess is his membership in Mr. Wollman's 99 club and Mr. Lichtenberg's perpetual 100 group. These victories, however, have not prevented Don from participating in many extracurricular activities. He is one of the ELCHANITE's industrious art editors and has been Managing Editor of the Compact. Because of these accomplishments, Don was elected to Arista. From what Don has shown in these last few years, there seems little doubt of his future success in the field of medicine.

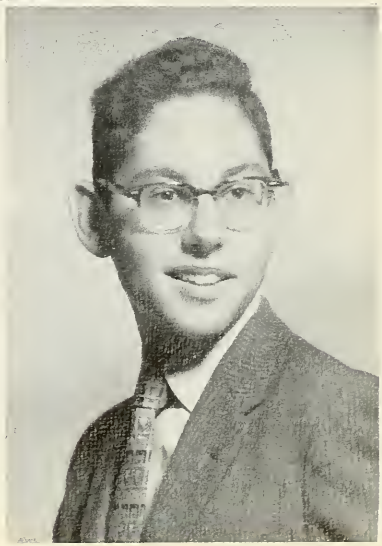

MORDECAI SCHWARTZBORD

Academy News Staffs, Committees, Intramurals

Mordecai's benignity and tolerance have stood him in very good stead during his high school career. Many was the time Mordecai bore the brunt of the teacher's anger when he sauntered in with his admit just as the teacher had finished the fifteen minute struggle to spell his last name on the late slip. Nevertheless, Mordecai's natural ability in Hebrew made him one of Rabbi Reguer's favorite pupils. His mercantile abilities won him a position of distinction on the High School co-op. Among his many hobbies are fishing, handball, and tinkering with radios. He will attend City College where he will major in Liberal Arts.

MAURICE DAVID SIMCKES

Captain Varsity Bowling, Interscholastic Chess, Service Squad, Committees, Publications

One of the most innocent and well-mannered boys upon entering Yeshiva, "Sonny" Simckes has evolved as a typical Yeshiva Student. The metamorphosis took place during the four year stay in which he endeared himself to his classmates, teachers, and administrators as well. His terrific sense of humor, great talent for ventriloquism, and ability to produce unusual sounds have sent many classes into hysterics. His pleasant smile and innocent face have stood him in good stead, bringing him through many a dangerous incident unscathed. Always an excellent student when he tries, Sonny will major in medicine at Yeshiva University.

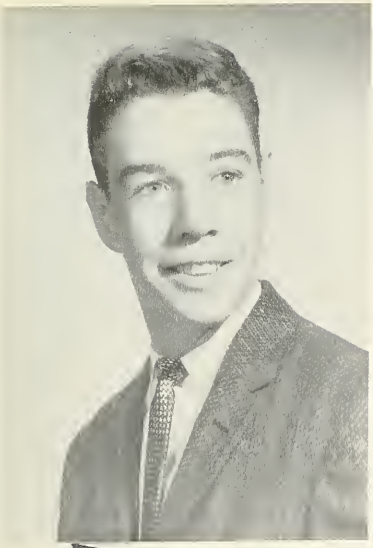

DAVID SINGER

Intramurals, Committees, Interscholastic Chess and Bowling, Librarian

David Singer is a rather quiet individual. He is so quiet, in fact, that he was able to go through a whole term in Rabbi Dardac's Hebrew class without making his presence known—even to the teacher. Dave is "one of the boys" and his many friends in school know what a fine person he is. A regular Romeo, David is a great dancer and teaches the Samba at an Arthur Murray studio. Dave plans to attend Yeshiva University where he will major in History.

We are seventeen,
We shall live four times seventeen and more.

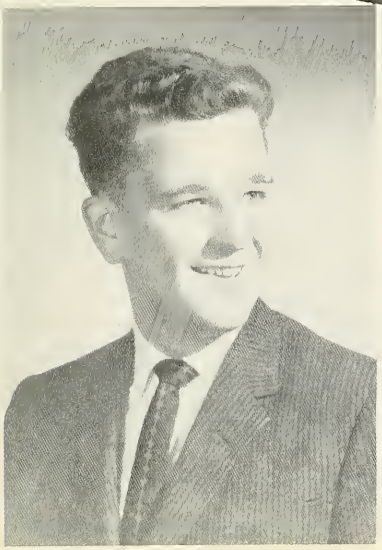

MICHAEL STOKAMER

G.O. Representative, Librarian, G.O. Store, Sophomore Council, Committees

Mickey, who hails from Cuba, is our class's "Latin Lover." A veteran of the old T. I. his chief claim to fame lies in the many hours of merriment he has provided us with his inimitable interpretations of "The Gootch," Rabbi Grossman, Dr. Charles, and many other faculty members. Mickey is also extremely interested in custom-made cars and spends much of his free time thumbing through auto magazines. He plans to attend New York University where his witticisms will continue to relieve many a furrowed brow.

SEYMOUR UKELES

ELCHANITE Sports Editor, I.Y. Representative, Editor-in-Chief Compact, Intramurals, Committees

Although Shakespeare asks "What's in a Name?" Seymour Ukeles knows what a difference a name can make. Affectionately called "Uke-Duke" or "Ukey" by his classmates, he finds that even teachers take an occasional crack at Ukeles, either mispronouncing it or dubbing him "Mr. Tahiti" or "Hawaii". Mr. Leibel's "Ukelele Baby" has not let all this prevent him from maintaining a high average and amassing many friends. Always science and sports minded, Seymour first became Science Editor ,then Co-Editor-in-Chief of the Compact and was also Sports Editor of the ELCHANITE. Seymour will major in Engineering at City College.

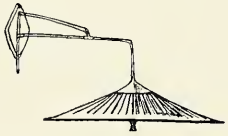

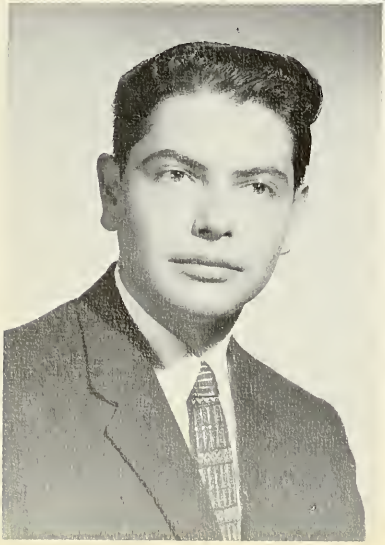

DAVID WERB

Varsity Bowling Captain, Service Squad, G.O. Representative, Junior Council, Publications

Hailing from Caldwell, New Jersey, David Werb entered our school with an innocence lacking in most New York boys. David overcame Rabbi Zaks' Yiddish by speaking to him in fluent Hebrew. An excellent Latin scholar, David was not one of Doc Charles' "Wague Werbs". David also marked the coming of a second generation of Werbs into Rabbi Weiss' life, since Rabbi Weiss also taught David's father. His broad smile has won him many lasting friends. He will continue at Yeshiva University.

DAVID WESTREICH

Interscholastic Checkers, Publications, Committees, Intramurals

David Westreich's precise and logical mind has helped him to overcome the difficulties of this school's three most puzzling subjects—gemorrah, group theory, and Greitzer. Unfortunately, due to this very same logical mind, Dave found disfavor in the bushy eyes of Dr. Yampolsky. Aside from this minor blemish, David's high school record has been a very fine one. A staunch B'nai Akiva member, David is looking forward to his future life in Israel. He will continue his studies at Yeshiva University.

We shall succeed,
For we have confidence, in a fearful world,
We shall progress, for we have direction.
We are the voice of the future.

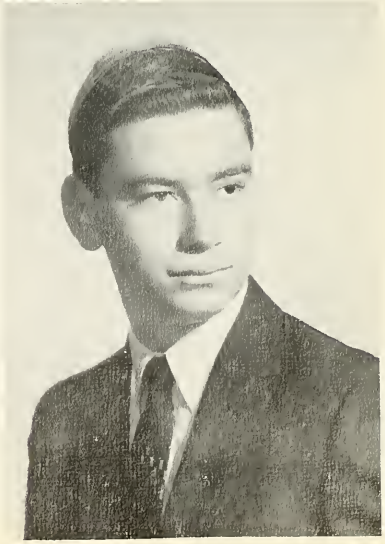

NATHANIEL ZEMEL

Publications, Committees, Intramurals

Nat came to us at the beginning of his junior year from Miami, and his sunny disposition and even temperament gained him quick acceptance as a friend and a classmate. He soon found himself taking part in many activities, ranging from Compact Typing Editor to S.O.Y. Representative. Sincerely interested in his classmates' religious benefit, Nat Zemel was easily elected Gabbi of the dorm shul. Nat plans to attend the University of Miami where he will major in architectural engineering.

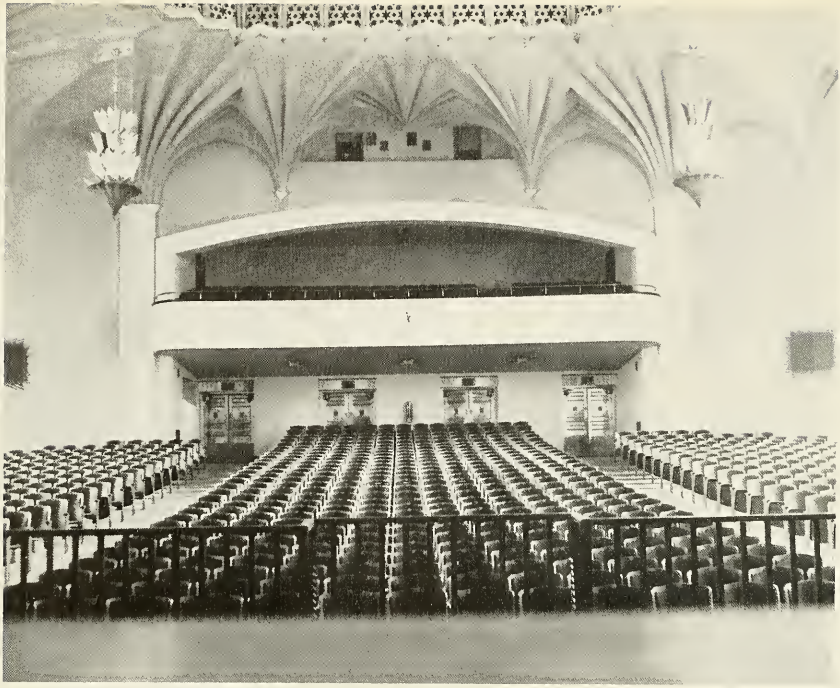

The honor of your presence is requested

at the reunion of

the Class of 1959

to be held, please G-d,

in the Nathan Lamport Auditorium

on the twenty-second of June

nineteen hundred and sixty-nine

at eight thirty p.m.

Wives and children invited.

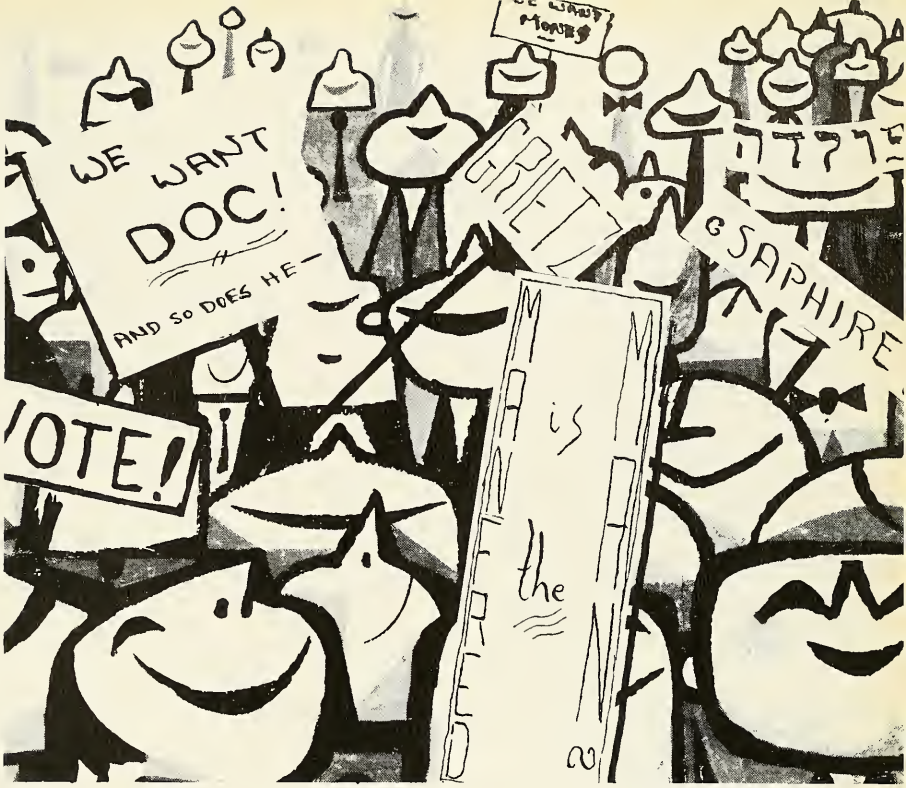

A Midsummer Night's Dream

It is Monday, June 22. Commencement exercises for the Class of '59, the largest Senior class ever to graduate from Yeshiva University High School, have just been completed. With the echo of the third singing of the Alma Mater still ringing in his ears. a weary but happy Mr. Abrams returns to his home. After a cup of tea, he rings his gong and retires for the night.

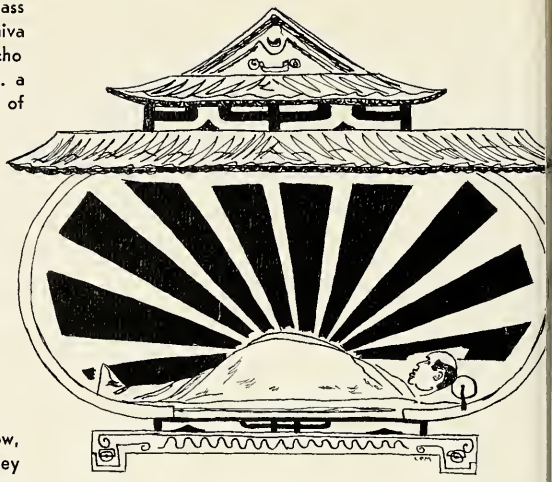

Lying in the dark room, he begins to reminisce. . . . "You know, Normie, after all is said and done, they were a good bunch. They were so sweet and innocent when they entered. I 'towered' over them. That first week Simckes asked for his transfer papers because he thought we were going to make the school co-ed. That was a pretty good year. We had a little trouble the next year, though. After they got through with poor Dr. Yampolsky he was ready for the 'rubber room'. But I showed 'em who was boss. I solved the mystery of the telephone call pretty well—heh, heh, heh. That Kadish was a fine student—heh, heh. But the smiling incident was my crowning achievement. What tact I showed! I never did find out why Rabbi Bernstein called out 'hair-raid'. They thought I couldn't see them through the windows, but I stood on a telephone book—heh, heh, heh.

They were the last remnants of the old T.I. 'Before the New Regime' I think they call it. With them out of the way I can concentrate on taking over the College. Then, perhaps, I will retire. I wonder what the place would be like without me. I wonder, I.ZZZzzz. . . ."

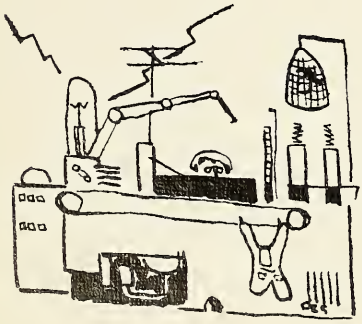

(With the use of a sensory perceiving device built as a Westinghouse project by Samuel Cohen we are able to present to you the following literary transcript of Mr. Abrams' dream.)

RABBI WEINBACH: (With tear rolling down cheek): Gordon, will you please bring the attendance and this note to all the teachers. (He hands Sydney Gordon the following notice:)

Dear Faculty:

It is my dubious distinction to inform you that due to the reported disappearance of Mr. Abraham Normans, who is reputed to be our beloved registrar, a purported election has been tentatively scheduled to temporarily fill his undefined position.

All alleged teachers are eligible to run for this position. The claimed winner will kindly inform me before I resume residence at Miami Beach. Good luck!

Till then I remain,
Dr. Shelly R. Saphire, Principal
(If nothing has changed since my last visit.)

(Mr. Abrams turns over and lapses into an even deeper stage of sleep. Why, he can't even believe his thoughts!)

EDWARDS: This is Douglas Edwards reporting from the lobby of Y.U.H.S. for C.B.S. Worldwide News. Since elections for the post of registrar were announced two days ago, Y.U.H.S has been in a chaotic state. Wait! Here is Rabbi Weinbach, acting registrar. Rabbi Weinbach, may I speak to you for a moment?

RABBI WEINBACH: Yes, but I'm in a hurry. You know we haven't seen hide nor hair (especially hair) of Mr. Abrams. I am now in the process of issuing an edict of martial law to quell the rioting on the third floor.

EDWARDS: There have been rumors that you may seek the vacated office. Is this true?

RABBI WEINBACH: No, unfortunately I cannot. I'm due to write my one millionth unexcused admit in two weeks (Assuming, of course, that Chazin sticks to cutting every third Thursday.) and I wouldn't sacrifice that pleasure no matter what the reward.

EDWARDS: Those riots you mentioned. . . .

RABBI WEINBACH: Yes. It seems that Mr. Cobert built his class up to such a socialistic frenzy that they're revolting against the abuses of big business.

(Mr. Cobert, passing by, stops and remarks:)

MR. COBERT: Holy Gee, Rabbi, I was just telling those kids how DuPont controls G.M. and G.M. controls U.S. Steel and U.S. Steel controls. . .

RABBI WEINBACH: Forget about him. He's just sore because he didn't get his new history books.

EDWARDS: Oh, I see. Thank you Rabbi Weinbach. Now we switch you to Eric Sevareid for an analysis of the situation.

(Scene changes to Shapiro Memorial Library.)

SEVAREID: There seems to be little hope now that Mr. Abrams will return. Rumors that he has choked on a fortune cookie have been discounted. As for the election: The morning after the fateful announcement was issued, Rabbi Reguer stated that it was about time for a change. He was sick and tired of drab yellow admits and wanted wysteria ones to match his handkerchiefs. Rabbi Fulda protested that this stand was not typically Jewish, and, anyway, he had a Masores that admits were yellow. That afternoon Mr. Cobert said that he'd welcome a full line of admits in various shades of red. Mr. Landau stated that he had already wallpapered the first floor of his house with yellow admits and thought his wife would welcome a little variation.

Arademy News

Seniors Fake Boards

Last week seventy-six seniors took the Blackboard Examinations. The results were amazing. Our students received seventy-six Math scores of 800. This was particularly interesting considering that only thirty-seven took advanced math with Mr. Lichtenburg. Unfortunately, due to a schism in the auditorium, only the right side received 800 in the English test. The final average of the class was 763, two hundred and forty-two points above the national average.

KEEP UP THE GOOD WORK, BOYS!

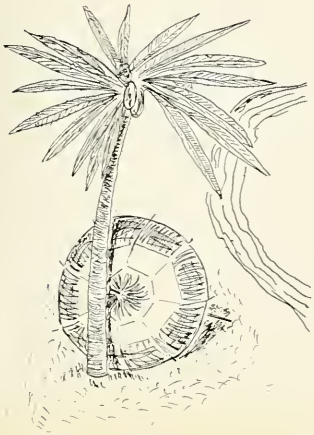

Within the next few days, the battle lines were drawn. The conservatives backed the platform offering no change in admit color. Mr. Wollman joined this party because he considered himself "yellow to the end." The remainder of the faculty was for variegated admits, but there were internal rumblings between wysteria and red.

In general, it seems that the teachers who spend most of their day in T.A. joined the conservatives, while the remainder, including the teachers from Bronx Science, have gone over to the liberal side. The liberals have already adopted, "You'll wonder where the yellow went," as their campaign slogan despite the vehement protests of Dr. Harwell who was ready to settle for either "You'll be pickin' yellow glass outa' you're face," or "Baubles, Bangles, and Beads."

Nominating conventions for the two parties will be held tomorrow. The teachers have consented to include the Seniors as voting delegates. Mr. Lichtenberg, who refused to take sides in the polemics has agreed to act as mediator between the two parties. He will also hold the post of parliamentarian at the conventions.

We switch you now to Chet Huntley of a rival network for a different view of the situation.

(Scene switches to Nathan Lamport Auditorium.)

CHAPTER TWO

HUNTLEY: This is Chet Huntley reporting for N.B.A. News from the Nathan Lamport Auditorium. The liberal party's convention was scheduled to start at the beginning of fourth period, but has not yet commenced as George (Bubbles) Harwell has not yet come in from Bronx Science. It's almost fifth period. . . . (One half hour later) Yes, here he comes now, whistling down the aisle. (Doctor Harwell motions for just one minute to take off his coat. Fifteen minutes later he has taken off his coat and is replacing his hat with a yarm from his pocket.) The convention is about to begin. Mr. Lichtenberg will now address the group. He mounts the podium amid boos and hisses from those Seniors flunking calculus.

MR. LICHTENBERG: Now boys, I hope this meeting won't take too long. I've got an important Zionist meeting to attend and I'll have to leave here before 7:00. Now let's begin. But just remember, restrict your points of order to points of order. Doctor Harwell now has the floor.

DR. HARWELL: (Amid boos and hisses from Seniors who flunked chemistry.) I'd like to introduce our party theorist, Mr. Landau, who will read us the party platform.

MR. LANDAU: (Amid boos and hisses from the Seniors who are failing physics. In a dull, droning voice:) Now we all know why we're here. The time is ripe to provide new, colorful admits for our school. Remember, today, admits—tomorrow, the school! (Applause from majority. Boos and hisses from those seniors who have collected large numbers of old yellow admits to be used when they cannot get excused admits for cutting classes. Their disapproval is based on anticipation of the fact that they will no longer be able to pass off these admits to near-sighted teachers if the color is changed. (In response to the boos and hisses Mr. Landau adds as an afterthought:) It seems that some of you guys don't approve. I suggest that you complain to the coach. (Boos and hisses from basketball team).

DR. HARWELL: Thank you, Blitz. We all love you. . . . And now we are ready for nominations for the one who is to have the privilege of being standard bearer for the colored admit cause. Who will be our next registrar?

MR. BREINAN: (Amid boos and hisses from those Seniors who were rejected from college.) I would like to show my appreciation to Mr. Cobert for the times he has let my son Eddie out of history to talk to me. I nominate Mr. Cobert.

MR. COBERT: (Amid boos from the capitalists.) Holy gee, Mr. Breinan, thanks a lot. But fellas, here's the pitch. I am forced to decline. My conscience will not permit me to be registrar as long as average American jerks like Harriman and Rockefeller are running our country. Why, just the very names of those guys are anathema to me. Holy gee, Ronald Q. Swine in his book "Dirty Capitalists", mentions on page 243 that our country is run by only one company. I have the book right here in my briefcase. I got it as a paperback, a real bargain at $1.98. . . .

HARWELL: Are there any other nominations? Mr. Bloom?

MR. BLOOM: What did you say?

DR. HARWELL: I said, "Mr. Bloom, do you want to nominate anyone?"

MR. BLOOM: (Amid chorus of "Flow Gently Sweet Afton.") Oh! Oh! Now I hear you. I may have been crunching my Clark Bar just a little too loudly before. No, I don't want to nominate. Mr. Leibel Junior does, though.

DR. HARWELL: Yes, Junior. Did you raise your hand?

MR. LIEBEL JR.: No, I was just tickling the butterflies. But since you called on me I might as well nominate somebody. I will nominate a

Yampolsky Declines Appointment

Dr. Cecil Yampolsky was appointed Registrar yesterday by Dr. Shelley R. Saphire, cabling in from Florida. Dr. Yampolsky, a noted biologist and sweet potato planter, made many lasting friends during his strenuous stay at Yeshiva. Working in a rest home in the Berkshires, he has recently developed a new breed of sweet potato called "yamp", which wears glasses and has fuzz eyebrows over its eyes.

Dr. Yampolsky surprised everyone, however, when, after a delegation was sent to meet him, he failed to come to a special assembly called in his honor. He later explained that he had received a phone call, (now traced to Butler, N. J.) from Mr. Abrams." He said he had returned, and I shouldn't bother to come in. I protest this terrible outrage. I could never commit myself to working in this type of institution, where such boys are students. . . ." We of this paper agree, that this is definitely not the type of institution to which Dr. Yampolsky should be committed.

man who will provide for me when I lose my night school job because I went on strike, a man who would rather die of pneumonia than asphyxiation, my Daddy!

MR. LIEBEL: I decline. I refuse to serve as registrar in a school where the students: 1—don't take baths between classes, 2—frequently breach my authority by going behind my desk, and 3—close windows when it's only 30 below zero. I will say, though, that in case of a Russian attack, this building is as safe as any bomb shelter in the country.

DR. HARWELL: (Blowing small bubbles through a length of glass tubing.) I wish you'd hurry up and nominate somebody. I'm due to give my "Molecular What" test in another five minutes.

MR. LICHTENBERG: And I have to attend that Zionist meeting.

DR. HARWELL: Dr. Greitzer, or is it Mister?

MR. GREITZER: It's Mr., but call me Dr. I would like to nominate a man of true genius, a man whose perceptive mind, keen grasp on things, perspicacity, kindness, wisdom, fine judgment, and above all, modesty, entitle him to the highest of posts. I would like to nominate a man whose sheer superiority knows no limits. I . . . I . . . I . . . I. . . .

(After 12 minutes of superlatives, Dr. Harwell intervenes:)

DR. HARWELL: How do you know he'll accept?

MR. GREITZER: I've already accepted. I also have here a short, neat, simple, proof by group theory that shows why I'm the best man and the only logical candidate so we can just dispense with the formalities.

HUNTLEY: The auditorium is in a frenzy. Mr. Greitzer is being given a standing ovation. Mr. Lichtenberg has given his proof to Schwartz to mark. He is leaving now to address the conservative convention in the Beis Medrish. We switch you now to David Brinkley in the Beis Medrish.

Late News Specials

American Tzitzes and Tefillin split 3-1.

Tennis team holds match. captain faints. (he is a pyrophobiac)

Elchy office raided for ninth time.

Ten Elchy editors arraigned for billiard playing.

BRINKLEY: The throng has quieted down and is now waiting for Mr. Lichtenberg to open the convention. Here is Mr. Lichtenberg now pulling in from the lobby. Sir, would you mind backing your car off my foot? Thank you.

MR. LICHTENBERG: (Amid boos and hisses from Seniors still taking Calculus) I'm in a rush, so I won't speak long. I just want to remind whomever you nominate that if he is elected, he should remember that according to this letter I just received from Congress, at future assemblies we will first sing the Alma Mater and then the Hatikva followed by that other song. I'm turning the meeting over to Mr. Schain who will preside.

BRINKLEY: Mr. Lichtenberg has just dragged out. Mr. Schain, to show party loyalty, is wearing one of his more conservative ties. We now bring you the proceedings from the floor.

MR. SCHAIN: I'm very happy to serve as chairman of this tradition minded convention which desires to retain the yellow admits. I, myself, feel very strongly about tradition. So strongly, in fact, that I have taught my course in exactly the same way for over twenty years. Now, if the weasels will stop snickering, we can begin. Rabbi Bernstein, do you have something to say?

RABBI BERNSTEIN: Yes! Now get this straight. I was in the b-box today, and I overheard two guys saying they were going to nominate a teacher who doesn't use Hebrew as the language of instruction. I'm taking no chances on this guy winning the election. I'm quitting right now. I've got a good job lined up writing pamphlets against the Shichitah Bill.

MR. SCHAIN: Does anyone else have something to contribute? Way in the back! (he points to Mr. Wollman, who is actually standing way in the front)

MR. WOLLMAN: Gee, that was a fine speech! It was 97% perfect. But I felt Rabbi Bernstein could have been a little more emphatic. Of course, he doesn't have to agree with me. In fact, if he didn't agree with me, I'm sorry and I apologize.

(There is a commotion in the back of the Beis Medrish. The Rabbonim are trying to select a spokesman from amongst themselves. Rabbi Parness modestly defers to Rabbi Feldblum, Rabbi Feldblum to Rabbi Yankelewitz, Rabbi Yankelewitz to Rabbi Weiss. Rabbi Katz finally breaks the deadlock.)

RABBI KATZ: I would like to make things as clear as they are to everybody in my shiur, which means I'll have to wait for Boylan to explain. I may speak your language, but I really can't be expected to understand it too. Yiddish I use only when the administration walks in. Gentlemen, I have always fought changes. When they wanted me to switch from the first year to the second year, I fought them. I was already giving the best shiur in the Yeshiva. That was because they had me as a Rebbe. Of course, if they have a "Teitch Verte" Rebbe, what can you expect? By the way, did I teach you my four-year psychology course? All you need are four words, "You hate your parents."

RABBI REGUER: M'ret oom'ret oom'shushketsach!

RABBI TENDLER: Just wait until the afternoon when the Assistant Dean confers with the Bible Staff.

RABBI GROSSMAN: My dear Rabbi Tendlar, will you pleez resignate and be get out of 'ear?

(Suddenly a great blast of a shofar resounds through the hall. One hundred fierce Freshmen Storm-Troopers march in, followed by Rabbi Gordon riding on a white mule. The anxious crowd is momentarilly silent. Then Rabbi Gordon rises and proclaims. . . .)

RABBI GORDON: Rabbosai, I am taking over the registrarship by a coup d'etat. My Freshmen have been training at mishmar for this so don't try anything.

RABBI PARNESS: You can't do this. It is an issur meediorysaw.

RABBI GORDON: G-d is on the side of the biggest battalion and my battalion led by Rabbi Dardac, is outside. So G-d is on my side, Rabbosai!

RABBI WEISS: H-H-Who gave you this pshat, the Hebrew teacher?

RABBI GORDON: I am the Hebrew teacher. I think it's in Berachos.

RABBI WEISS: (biting his beard) I also learned Berachos once. Kelemer, bring me a Berachos.

Freshman Council Criticized—Said To Be Too Fresh

Angry accusations from leftist organizations such as the Sophomore Council were voiced today, criticizing the Freshman Council. Opponents became incensed when the Freshmen organized their own intramural system, just because the school's system doesn't work. The Sophomores also complained that only they had the right to order and wear Senior rings. "At this rate," stated one member, "we may be supplanted by Salanter's eighth grade.

The Senior Council also made news—at last. Mr. Kabak, paindromic President of the Council, announced that Mr. Abrams' disappearance would cause a cancellation of the Senior play, "The Teahouse of the August Moon." "Mr. Abrams was our technical director," Kabak explained, "as well as one of our stars in the role of an arrant rickshaw boy. We feel the play would lack much of its Oriental flavor and authenticity, if Mr. Abrams were absent. Besides we need some excuse for not putting it on!"

Suddenly, a cloud of smoke is seen entering through the door. A figure of a "man" is seen through the mist. He unwraps his tripple-breasted coat. By now, everyone realizes who it is—Fulda!!

RABBI FULDA: Stop! I was blowtorching my kitchen when one of my students told me to come right away. I will now proceed to save the day. Yes, taking over the registrarship by means of force is assur! I've called up Rabbi Solovechick in Boston. He told me to bring the case before the student court which will have no choice but to convict.

COACH HY OCTANE: If you are going to tell those boys they have no choice, they may as well not choose at all. I'm calling Boston too. We'll see what Coach Auerbach of the Celtics has to say.

RABBI FULDA: It is too late. Rabbi Gordon, you shall be called Masis Gordon from now on. Do you have anything to say?

RABBI GORDON: Does Macy tell Gimble?

RABBI TENDLER: What made you think you would be a good registrar?

RAABI GORDON: Well, everyone know that a registrar should be bald, and my college class said I have the hairline most likely to recede.

CROWD: Hooray for Fulda! Manny's our Man! Fulda's a great guy! Raw! Fulda for Registrar!
RABBI FULDA: I don't really know if I'll have the time. I have a lot of papers to mark and I teach at Stern's eight nights a week.
JUDD: But, Rabbi Fulda. . . .
RABBI FULDA: Yes, Gershon, I always see your point. I guess I have no choice. I accept the nomination.

(Now that the candidates were chosen, the week-long campaign began. Both sides vied for the dorm vote. The multi-colored side relied on big posters. A nude by Mr. Sobel, with the saying—"She has nothing on—Greitzer" attracted much attention. However, the poster was taken down, not by Greitzer's opposition but by Mr. Sobel's personal opposition, Mrs. Sobel.

Rabbi Fulda's campaign was based on the principle that "Admits are, and of right ought to be, yellow." Enraged by a multi-colored slogan, "You can't Fulda people all of the time," the yellow partizans stuffed bubble gum into Mr. Greitzer's pipe.

Finally, at the end of the campaign, the school convened in the auditorium for the election assembly. The assembly began quite normally. Dr. Charles, Chairman of the Canvassing Committee, approaches the "mike" and begins to speak: "All right, ve're gonna sink the National Anthem now." Confusion reigned as half the school sang the Star Spangled Banner, half the Hatikvah, and Mr. Fried the Marseillaise. A voice from back of the auditorium calls out "no defacing a National Anthem, Rabbosai. You all lose two points." Mr. Lichtenberg runs up to the podium. "I've just gotten orders from Washington which say we should sing the Alma Mater first, and orders from Dr. Saphire which say we shouldn't sing it at all. Since Washington is dead, we'll go on with the speeches.

Fulda Holds Conference

At 4:15 p.m. on March 15. Rabbi Manfred Fulda, candidate for registrar, held a much anticipated press conference in Room 370 (scene of some of his greatest triumphs). The conference was adjourned at 4:16 p.m. after his announcement that he was allowing no questions.

Rabbi Fulda, wearing a belt and two pairs of suspenders, appears on the stage in a puff of smoke and begins to speak:
RABBI FULDA: Hi! Before I begin, I would like to say a few words. There is a rumor circulating that I was recently seen in front of a Greek bakery without a yarmulka. Of course, this rumor can be given no credence since the time was not specified, and it is therefore adoos sh'ee atoh yachol l'hazimah. But, even if we could accept the testimony, it is totally untrue. It so happens that at the time I was testing a small Israeli yarmulka, which might have easily gone unnoticed by the casual rumor-spreader-at-large.

Although we never say our Rabbis are perfect, I believe I do have certain qualifications that should make me a successful Registrar. I am intellectually honest and I have a wonderful sense of humor. Through my recent studies of the Rambam I have come to believe that I am a minor prophet.

As for the cause of yellow admits, I have a gizz-ay-raw shaw-vaw (No, that's not the name of a camp) of "yellow-yellow" in Shoaftim yud-zayin which proves that yellow admits are required. The Ritvaw has a question about my pshat, but my wife has proven that the question is no question. (Dr. Charles holds up sign, "YOUR TIME IS UP", but Rabbi Fulda continues:)

My platform includes the following: Firstly, I intend to apply Jewish Law to the administration of this school. For example: If student X cuts a class of teacher Y, and A and B are witnesses for Y, then C and D come and mayzeem A and B, we'll shoot X. This will help make the school typically Jewish.

Secondly, I shall get tough with the Seniors. If they can't keep up with each other in class, those that are slower than those that are faster will get sent down to a college shiur.

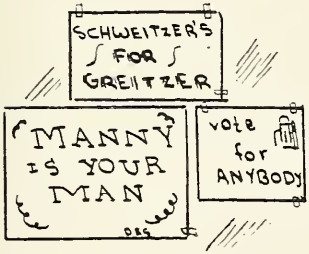

There have been complaints that I don't teach in Hebrew. Although it is impossible to teach a difficult text in Hebrew, I will institute a three year plan by which French, Spanish, English, and Latin will be taught in Hebrew while Hebrew will be taught in Yiddish.

In order to minimize the inherent unfairness of oral examinations, I will personally examine both the Hebrew and Yiddish departments. Since approximately three weeks will be given to each class and I, myself, will make up the marks they will be objectively fair with no human element involved.

Last and most important, smoking will be permitted in the classrooms. Smoking is one of the basic rights of all people. To me, it is life itself! By the way boys, you shouldn't smoke—it's not good for you.

So tomorrow, vote for your pal, Manfred Fulda, for Registrar. Remember MANNY FOO IS THE MAN FOR YOU!!

As Rabbi Fulda finishes, a mixture of applause from his party, and boos from his opposition is heard. Dr. Charles once again alights on the stage. "All right, now, before ve hear the second candidate, I'll tell you about the election. The election will be a veek from tomorrow a veek ago." Suddenly the lights are turned out on Dr. Charles, as Bernard Buchweitz is seen leaving the auditorium. Dr. Charles has left the stage to recuperate from necrophobia. Mr. Greitzer calmly walks onto the stage and addresses the crowd.

MR. GREITZER: Gentlemen! I think you all know me. My name is Greitzer which rhymes with "You're right, Sir!" (Takes out pipe) We had a problem at Science. Joe Cherry, my friend, said to me, "Sam, Einstein did this problem in two years. Can you solve it?

I said of course, I can! It's a cinch! What did Einstein have that I don't have? (Takes out lighter) When I say I have the best mind within a two thousand mile radius, you should know I am not being conceited, I'm just being honest. (Laughs and lights pipe) When I ask people the President's name in 1890 they all say Benjamin Harrison. These people just don't know how to think. (Puff-puff) Why should Eisenhower have a different name in 1890? But don't worry that you can't think. I will teach you if I am elected. (Wave of relief sweeps audience; Mr. Greitzer relights pipe) But I don't want you to think I've never missed a problem in my life. There is one problem I still haven't solved. (Mr. Greitzer looks humble as the shocked exclamations of the audience are heard) I still haven't figured out how to keep this crummy pipe from going out! (Relights pipe) But seriously speaking—pick the thinking man's candidate, and since I am the only thinking man, that means me. (Audience cheers)

Abrams Still Missing

Despite the tireless efforts of the Lost and Found Committee to locate him, the whereabouts of Mr. Norman B. Abrams still remains a mystery. No expense is being spared while the intensive search continues. In an emergency session, the Student Council appropriated $25 to Willie, the janitor, in an attempt to procure pertinent information. "I don't not know nothin'" was Willie's only comment.

The most recent theory being promulgated is that, acting on a petition signed by over 400 persons, the Air Force sent Mr. Abrams aloft in the latest rocket launched from Cape Canaveral.

Persons having any information concerning Mr. Abrams' location should do their best to forget it. (Or else bring it to us and we'll forget it.)

Last Tuesday in a veek. (the next day)
(Twenty minutes later.)

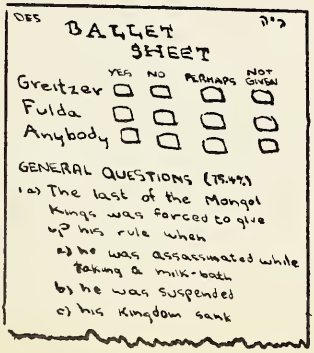

DR. CHARLES: CCIX for Fulda, CCIX for Greitzer and XXI for Gootch on a stick-in. Have all the ballots been put in the box??

BELLER: No. Here is mine. I couldn't find it.

DR. CHARLES: This is the deciding vote.

(Suddenly, the ballot is snatched from Dr. Charles' hand. Why it's, it's, it's Mr. Abrams!!!!!)

MR. ABRAMS: Charles, Dr., I am appalled by your actions. Elections for Registrar will not, can not, and shall not be tolerated while I am curator of this institution. I repeat, not only to emphasize, but for emphasis, that such voting is not to recur. I went down to Florida to invite Dr. Saphire to the Graduation Exercises and this is what I find upon my return. Will everyone, please, leave my office. I have some transfer-papers to make out.

DR. CHARLES: Close ze box.

RABBI FULDA: I guess that's the maskunah.

MR. GREITZER: I feel like a depressed equation.

The End . . . . .

". . . We view the sky at noon on a fine day. It is blue, flooded by the light of the Sun. The direct fact of observation is the sun as the sole origin of light, and the bare heavens. Conceive . . . Adam and Eve in the Garden on the first day of human life. They watch the sunset, the stars appear:

'And, Lo! creation widened to man's view.'

The excess of light discloses and also conceals them. It distorts the facts for human observation. It is one task of speculation to urge observation beyond the boundaries of its delusive completeness, and to urge the doctrines of science beyond their delusive air of finality."

—Alfred North Whitehead

Activities

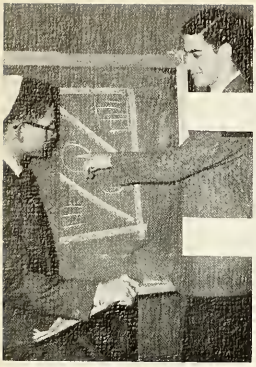

Don Schwartz
and Ervin Lemberger
Art Editors

Howard Brownstein
and Phil Hershenfeld
Business Managers

Martin Rosman
and Aaron Levine
Typing Editors

Marc Galanter
and Stanley Boylan
Literary Editors

Bernard Kabak
Co-Editor-in-Chief

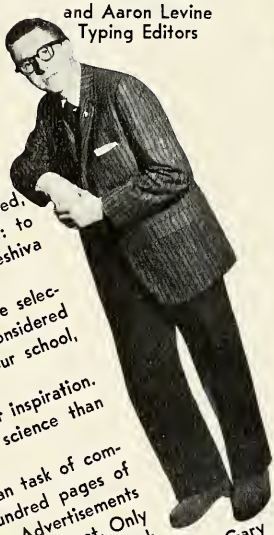

Gary Judd
Co-Editor-in-Chief

From the day the Elchanite staff was appointed, the editors have had but one goal in mind: to publish the finest yearbook in the annals of Yeshiva University High School.

Our first, and most difficult task, was the selection of a theme. Scores of ideas were considered before we realized that the motto of our school, תורה ומדע was to be our inspiration. What better symbolizes Torah and science than LIGHT!

We then undertook the Herculean task of compiling and arranging over one hundred pages of artwork, photographs, and copy. Advertisements had to be solicited; deadlines had to be met. Only a yearbook staff knows the countless hours of work involved in publishing an annual. But then again, only a yearbook staff has the satisfaction of seeing their thoughts and ideas published. To them the book is more than just a memento; it is a creation —their creation. This is their reward, and they ask for no more.

ELCHANITE BUSINESS STAFF
FRONT ROW: I. Imberman, B. Frankel, H. Ruchlin. BACK ROW: H. Brownstein, P. Hershenfeld, I. Berman, J. Greer. MISSING: I. Novich

David Landau
and Eddie Breinan
Copy Editors

Gary Katz
and Maynard Rabinowitz
Managing Editors

Jackie Grund
Feature Editor

Seymour Ukeles
Sports Editor

Allen Kronisch
and Lewis Amsel
Photography Editors

Mr. Emanuel Leibel
Faculty Advisor

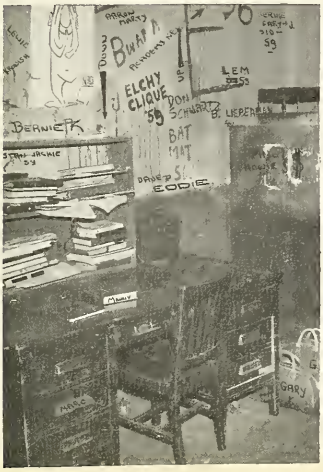

They say that for every dozen Jews, there are thirteen opinions. This may be true for regular Jews, but when you've got three dozen of them that have just been elected presidents and vice presidents of their respective classes, the opinions proliferate no end.

Take our student council, for example. Besides the Bronx Zoo and Bellevue, there are few spots in our fair town that can compare to it. Thirty-five boys are packed into a small classroom. The president calls the council to order over the din of malted sucking and strategy planning. If the secretary is around, he reads the minutes, which, miraculously, are usually accepted as read. The council then takes up the agenda. The discussion on the agenda will often end in decriminations yelled back and forth between the chairman and one of his Senior colleagues. Mr. Lichtenberg, of couse, feels himself duty-bound to interrupt the proceedings and give a short lecture on the ethics of a G.O. meeting. This is followed by a short round of points of order. With little more than half of the agenda completed, some scheming Senior moves to adjourn the meeting. Despite the protests of the President, the motion is passed and all members make a beeline for the door.

Student

FALL TERM
SEATED: M. Perlmutter, R. Berger, M. Galanter, M. Rabinowitz, J. Grund, F. Golub, M. Wise. STANDING First Row: R. Hochstein, E. Taylor, D. Reynolds, D. Hain, M. Goldwasser, H. Hecht, E. Fischer, M. Eisenberg, G. Roth, C. Stengel, A. Fink, E. Baylor, J. Zinnamon. STANDING Second Row: N. Halpert, M. Roth, A. Galach.

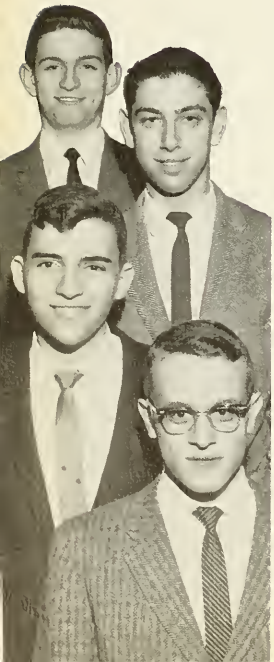

FALL TERM

Josh Pomeranz, fighting a losing battle against a flood of points of order and points of information may have accomplished some wonderful things, but the Secretary never seemed to be around to record the accompishments. All in all:

1. We had our first informative assemly in many a term. If this keeps up, Mr. Leibel may be retired from his job of making Elchy speeches.

2. Mr. Boylan, with much bravado, refused to accept the service key which he had not yet been offered, declaiming the evils of the point system.

3. Several Rabbinical authorities, among them Mr. Hy Wettstein, conducted a fascinating discussion at one G.O. meeting entitled, "Social Dancing Cannot Exist," or, "Who Needs Ramaz When You've Got Your Own Purim Chagiga?"

Council

SPRING TERM
SEATED: B. Frankel, J. Newberger, M. Galanter, B. Kabak, E. Lemberger, F. Golub, M. Rosman. STANDING First Row: S. Peltz, I. Tritel, D. Hain, S. Fass, A. Hershenfeld, Y. Berra, K. Jacobson, J. Golovensky, W. Goldstein, H. Hecht, G. Roth, S. Schlieder, M. Zinneman, C. Yampolsky. STANDING Back Row: I. Weisfogel, I. Berlin, M. Adesnick, R. Hochstein, S. Clause, N. Halpert, I. Klein.

SPRING TERM

Gary Katz rose above his position as President and managed to conduct meetings that were actually orderly. This and a few of his other works (no one knows exactly what the other works were) earned Gary an adulating editorial from the Academy News. All in all:

1. The G.O., following its policy of interesting assemblies, managed to get Mrs. Con Edison to come down and explain to us how to plug in plugs and turn on lights.

2. Richie Berger did a very good job in setting up a working G.O. store in the back of the study hall. Its success provoked one attempt to socialize the store and spread the profits among the proletarian students.

3. Jackie Grund, yielding the "We Hate Points" banner, joined the pro-points-pragmatists and made several changes in the already over-ramified point system.

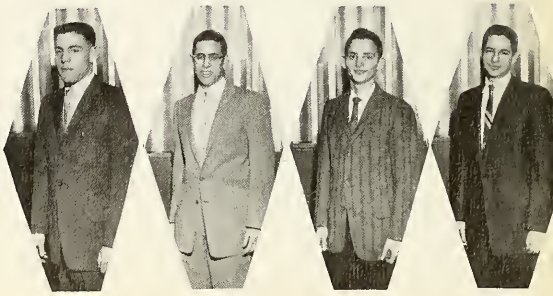

ARISTA

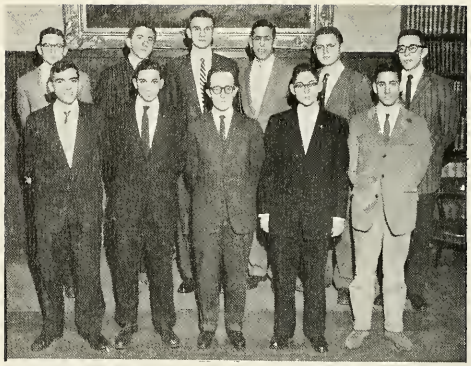

FIRST ROW: S. Boylan—Vice-President, S. Hochstein, D. Landau, D. E. Schwartz, E. Breinan. SECOND ROW: S. Budick, G. Judd—President, B. Kabak, J. Grund, J. Newberger, M. Galanter

Our class demonstrated its brilliance once again, by having an initial Arista membership of eleven boys. Mr. Abrams was known to approve wholeheartedly of the selection. "As a matter of fact," he said, "it could not have been better if I had picked them myself."

Following the selection of the candidates, business moved ahead with great dispatch as Gary Judd was elected President and Stanley Boylan Vice-President. Arista immediately volunteered for selective service on the "Middlestates Patrol Board" and the "Parents' Reception Committee."

A dispute arose during this year which threatened to divide Arista into bitter, opposing factions. The issue involved the wearing of the elliptical pin with the major axis of the ellipse in a horizontal or vertical position. This question was never answered to anyone's satisfaction except Mr. Galanter's, since he really took no stand on the issue after losing his pin two weeks after receiving it.

It is readily apparent that this year's Arista has much of which to be proud. Its outstanding triumphs, the result of hard work and a strong sense of duty, have made it a model which all future organizations should try to copy.

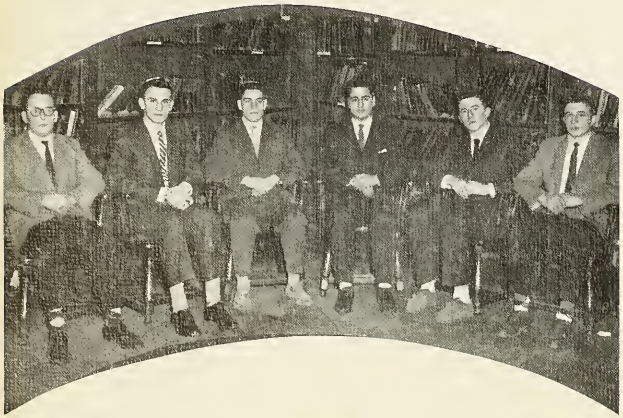

I Fink, B. Kabak, G. Katz, P. Hersenfeld—Chief Justice, G. Judd, A. Griffel

Student Court

Councils

SEATED: H. Spierer, M. Eisenberg, A. Griffel—President, P. Brody, N. Nissel. STANDING: H. Orenstein, S. Frankel, J. Bienenfeld, M. Wise, G. Gureli, M. Jasper

SEATED: E. Lemberger, J. Newberger, G. Judd, B. Kabak—President, G. Katz, R. Berger, M. Galanter. STANDING: M. Pell

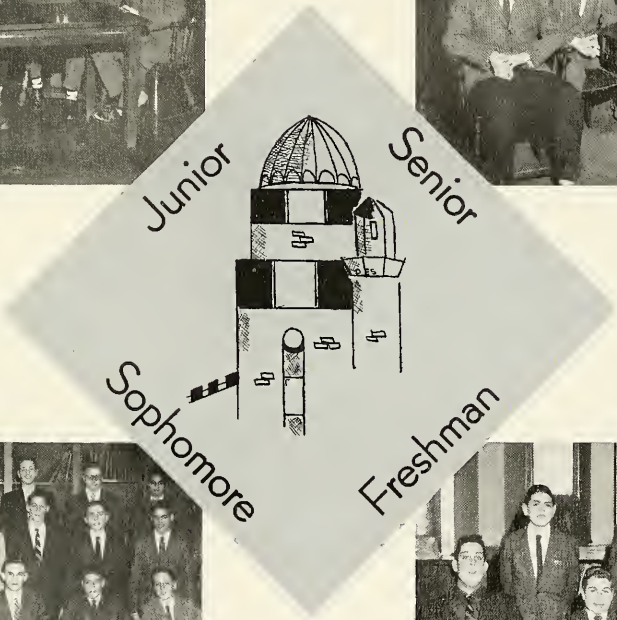

SEATED: A. Nonymous, F. Shimmelman, A. Fink, A. Snowman, N. Katz, R. Lessin. STANDING First Row: M. Oppenheim, B. Hammer, B. Masterson, J. Findel, A. Sondheim, Z. Zuckerman, S. Levenson. STANDING Second Row: G. Luger, B. Mayers, J. Greer, C. Sebrow, Q. Melamud, I. Trotsky

SEATED: A. Lishman, M. Katz, Y. Not, A. Westreich. STANDING: N. Koslowe, S. Kaufman, A. Abromowitz

The Academy News

SEATED: M. Steiner, D. Landau, M. Galanter, J. Grund, M. David. STANDING: B. Sheinkopf, M. Perlmutter, G. Lichtig, L. Amsel, E. Hecht, M. Harary, M. Rosman

From the beginning of our Freshman year, the position of Editor-in-Chief of the Academy News had been "reserved" for Sandford Budick. The professional job which he did as top man on the masthead did not in the least violate his classmates' confidence in his ability. Of course, Sandy is quick to point out the fact that any credit he receives should be shared equally with his capable Associate Editor, Steven Hochstein. Together, Budick and Hochstein, aided by an outstanding Editorial Board, succeeded in maintaining the highest standards for the Academy News in the history of our school.

The first hint of things to come came in the form of the first edition which was distributed on the second day of the term. This "Welcome Freshman" issue, published during our annual estivation, was crammed full of interesting features and got all our extra-curricular activities off on the right foot.

Not content to rest on their newly won laurels, the editors followed this initial issue with a fine six page issue honoring Mr. Lichtenberg on his seventieth birthday.

A particularly well-written feature was the "Under the Dome" column by-lined by Mark Galanter. He was not satisfied with merely writing a humor column; he was quick to take a stand on student affairs when the proper occasion presented itself. Another important cog in the Academy News wheel was David Landau. Under the official title of Copy Editor, David could be more accurately termed "Miscellaneous Editor" and his work far exceeded the tasks which were associated with his position.

The Sports Page of this year's Academy News is just another example of the high quality reporting which characterized the paper. Sports Editor Menachem David, ably assisted by Ephrem Hecht and Aryeh Routtenberg, wrote thrilling accounts of all our important basketball games.

The sharp, clear photographs which enlivened the newspaper and supplemented the copy originated in the camera of Photography Editor, Louis Amsel. Recognition should also go to George Lichtig who, as business manager, saw to it that the printer was always paid on time.

Perhaps the most praiseworthy facet of the publication was the Academy News' liberal editorial policy. Controversy was encouraged, not avoided. Editorials, which often criticized students' actions, were written maturely and were extremely pertinent.

As the "Official Student Publication," this year's Academy News was veritably a credit to Yeshiva University High School.

Shaul Hochstein
and Sanford Budick

LEDGER

SEATED: S. Harrison, B. Frankel, D. Landau, J. Grund, Hirshenfeld, M. Rabinowitz, M. Galanter. STANDING, First Row: S. Boylan, M. Harary, H. Brownstein, A. Levine, S. Cohn, L. Juravel, S. Ukeles, G. Lichtig, M. David, G. Schlanger, J. Miller, E. Hecht, M. Goldwasser, M. Steiner. STANDING, Back Row: L. Westreich, M. Rosman, H. Ruchlin, L. Ranger, S. Miller, E. Kaminetsky, J. Greer, P. Margolis, W. Chamberlain.

HATCHIYA

SEATED: M. Marary, M. Penkower, Co-Editor-in-Chief, D. Frohlich, Co-Editor-in-Chief, M. Steiner. STANDING: M. Gidansky, M. Wise, J. Penkower, J. Golovensky, M. Glazerman, R. Posner, L. Eisenberg, L. Glass

SEATED: D. Schwartz, B. Sheinkopf, S. Harrison, J. Halberstadt, S. Ukeles, S. Ciment. STANDING First Row: S. Cohn, S. Goldberg, H. Hecht, G. Schlanger, S. Cohen, S. Rothman, M. Rabinowitz, G. Lichtig, J. Newberger, G. Goldring, E. Hecht, J. Pomeranz. STANDING Back Row: M. Rosman, H. Orenstein, J. Miller, M. Pell, M. Steiner, L. Amsel, A. Mess, N. Zemel

COMPACT

CHESS TEAM:
SEATED: M. David, S. Harrison, M. Pell, F. Lieber, B. Frankel, S. Budick, S. Hochstein. STANDING: Z. Fawkenstein, D. Werb, M. Steiner, M. Penkower, G. Schlanger, M. Mantel, B. Bendow, D. Singer, N. Urn, A. Menorah

SERVICE SQUAD:
FRONT ROW: A. Levine, L. Amsel, F. Golub, D. Mann, G. Goldring, M. Penkower, M. Mayer. ON STAIRS: M. Simckes, D. Buchweitz, E. Hecht, Y. Hirsch, E. Kaminetsky, I. Kelemer, D. Werb, L. Schloss, I. Imberman, H. Ruchlin. ON WALL: M. Gottesman

DEBATING TEAM:
SEATED: M. Mayer, M. Galanter, B. Scheinkopf, L. Schreiber, D. Landau, S. Hochstein. STANDING: S. Harrison, G. Schlanger, G. Lichtig, B. Frankel, N. Urn

CHECKER TEAM—Seated: M. Rosman, S. Ukeles, I. Treitel, R. Berger, M. Ciment, B. Frankel. Standing: J. Pomerantz, F. Lieber, M. Pell, S. Cohn, G. Lichtig, N. Zemel.

LIBRARY — Seated: Dr. B. Shapiro, L. Amsel—Chief Librarian, S. Rothman—Librarian-in-Chief, I. Berman—Head Librarian, L. Levitt. Standing: B. Taninbaum, B. Mayers, S. Nusbaum, J. Kutner, H. Fuld, K. Gribitz, S. Rothman, S. Jacobowitz.

MATH TEAM—Seated: M. Galanter, D. Landau—Co-Captain, S. Boylan—Co-Captain, E. Beller, S. Hochstein. Standing: B. Frankel, M. Steiner, S. Cohn, G. Judd, M. Goldwasser, M. Mantell.

COMMITTEES

ASSEMBLY COMMITTEE
SEATED: H. Ruchlin, J. Margolin, G. Katz, J. Pomeranz, Goldberg, G. Schlanger. STANDING. M. Witzler, B. Har mer, A. Hershenfeld, M. Penkower, J. Bienenfeld, S. Schli der

REDUCTIONS COMMITTEE:
SEATED: D. Westreich, S. Leiman, M. Perlmutter, M. Rosman, M. Penkower, S. Ukeles. STANDING: H. Abramovitz, Q. Haas, A. Sondheim, D. Lifschitz, P. Perlow, J. Bader, R. Hochstein

LOST-AND-FOUND COMMITTEE:
SEATED: I. Kelemer, A. Griffel, L. Juravel, F. Golub, M. David, E. Lemberger. STANDING: P. Ginsberg, I. Lost, D. Lifschitz, P. Lowinger, M. Missing, M. Gedansky, I. Found

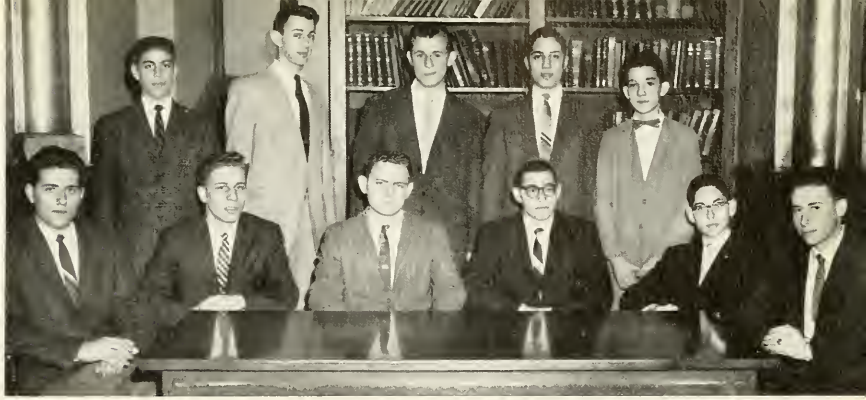

CONSTITUTION COMMITTEE
SEATED: M. Rabinowitz, E. Hecht, J. Newberger, S. Miller, D. Schwartz, G. Lichtig. STANDING: N. Katz, K. Jacobson, J. Prystowsky, D. Hain, N. Halpert

AWARDS COMMITTEE
SEATED: B. Buchweitz, M. Danzig, J. Grund, S. Boylan, B. Frankel, A. Kronish. STANDING: L. Sebrow, B. Bree, M. Snurd, I. Treitel, G. Roth, M. Goldwasser, M. Bader, Izorbilo, I. Klein

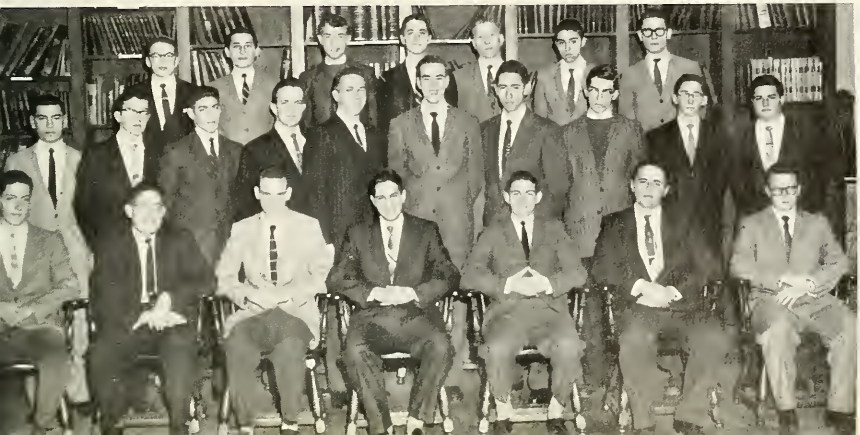

APPROPRIATION COMMITTEE:
SEATED: P. Lowinger, A. Levine, I. Berman, R. Berger, N. Nissel, B. Buchweitz, S. Schwartzbord. STANDING First Row: N. Zemel, P. Haber, N. Katz, J. Miller, M. Ciment, S. Rothman, F. Golub, S. Shimel, R. Hochstein, E. Kaminetzky. STANDING Second Row: M. Adluf, W. Earp, B. Mayers, L. Weisfogel, H. Gershon, S. Gordon, M. Fyatch

The entire class will go to the lobby

It's really very simple, boys. . . .

. . . and pulled out a plum. . . .

Honest, I never touch, the stuff!

Before

Sonny Gay in the fifth.

After

. . . and I almost lost my job because you messed up the chairs.

What's so funny, mister?

The Rabbi promised me the new books would be in this week.

Tzibile, Tziboola. . . .

We dedicate this section to Mr. Hyman Wettstein in appreciation of his many years of devoted service as a teacher, coach, and friend.

Athletics

BASKETBALL

Owing to the graduation of two of last year's key starters, the 1958-59 edition of the Y. U. H. S. basketball team did not look forward to a particularly outstanding season. The brightest spots on the team were Hank Resnick and Gary Katz, the returning Co-Captains. At the end of the summer vacation, everyone happily noted the amazing improvement displayed by Juniors Kenny Jacobson and Lenny Hirschfield. With these four and Norm Nissel as a nucleus, Coach Wettstein drilled and fired up his squad. The product of his efforts was an efficient team, on a par with any of his great quintets of the past.

The all-important question of whether this team could function under pressure was soon to be answered for the season opener was to be played in Madison Square Garden, where our speedy, scrappy, team was to face last year's champs, R. J.J. The Raiders, minus their iron man, Rokeach, proved no match for our Mini-Mites and we won easily 63-31. Resnick was high with 23.

HENRY RESNICK—Co-Captain, named "Best Prep School Ballplayer" by Met Sports Writers' Association, Post and Journal American All Prep first teams—Hank's 808 points in his three years broke our all time life time scoring record. There is no doubt that if not for an unfortunate injury which hobbled him throughout the second half of the season, "the Leaper" would now hold every individual school scoring record.

GARY KATZ — Co-Captain — Gary's indomitable attitude pulled the team through many slumps this season. Faced with the problem of learning to play the difficult center zone, Gary developed into an exceptional rebounder and was a real sparkplug, both offensively and defensively.

The team, gaining momentum, rolled over H.I.L.I. in our next game 83-33. Resnick's 36 alone was enough to account for the win.

Following a 58-52 victory over Y.U.H.S.B. and a 58-36 romp at the expense of the Y.U. Freshmen, the Mites took on a tall, strong Cathedral squad on their home court. The teams were very evenly matched and neither side was able to compile a substantial lead. The half-time score stood at 32 all. With 40 seconds remaining in the game, the score was tied at 66-all. D. Resnick, who had led the team all game, put on a terrific exhibition of dribbling dexterity. After a 30 second freeze and a quick time out, Hank missed a jumper at the buzzer, sending the game into overtime. Scoring off the tap we went ahead by two. Towards the end of the overtime, we led 72-71 and Hank iced it with two fouls. Final score 74-73.

BASKETBALL TEAM—Front Row: M. Roth—Manager, L. Hirshfield, E. Breinan, G. Katz—Co-Captain, H. Resnick—Co-Captain, N. Nissel, S. Pogrow, L. Levitt—Manager. Standing: M. Penkower—Manager, J. Golovensky, A. Griffel, M. Wise, B. Kabak, K. Jacobson, A. Sonheimer, H. Hecht, N. Katz, H. Orenstein, F. Golub—Manager.

BERNARD KABAK — A sure starter on any other club in the league, Bernie played under the shadow of Resnick and Jacobson. Seeing action in 17 of our 19 games, he was our number one reserve and constituted an able replacement for the injured Resnick.

The next league game against R.J.J. was a repetition of the first triumph. Y.U. H.S. completely dominated play with Kabak controlling the boards. The final buzzer showed us on top 60-43.

Our next oppenent was highly rated Barnard of the Ivy League. Our team, determined to avenge last year's defeat, played a spirited game from the opening tap. Gary Katz played his usual great game keeping the middle well blocked and stealing the ball repeatedly. Resnick, Jacobson and Hirschfield led the scoring with 26, 20 and 19 respectively. The recorded score was Mini-Mites—81, Bears—57. Following our 55-38 defeat of H.I.L.I., there was talk in the locker room of an undefeated season. Our record at this point stood at 9-0.

Our next victim, Riverdale, was completely overwhelmed by the power of the Yeshiva court machine. Resnick, playing his greatest game, left the mouths of the partisan Riverdale crowd agape with wonder as he poured in shots from every conceivable angle. His 30 point effort was the second highest single output in our school's history. With about three minutes left in the game, Hank leaped high to block a Riverdale shot. He landed with the full impact of his 190 pounds on his left leg, severely twisting his ankle. Despite the efforts of his doctors and the therapy administered by Coach Wettstein, the torn ligaments in Resnick's leg did not heal. The "Leaper" was grounded.

EDDIE BREINAN—Eddie exhibits a profusion of two of the most valuable and important attributes of a ball player: hustle and desire. His blinding speed and defensive ability on the court coupled with his three years of varsity experience made him one of coach Wettstein's most valuable reserves.

LENNY HIRSCHFIELD—Honorable mention, Post All Prep—Lenny has an uncanny shooting eye, and can arc the ball through the hoop from almost any angle. His ability ranks him among the back court aces of Yeshiva's history.

Now began the hectic part of the season. In the next game with Flatbush at F.I.T., the lead see-sawed. Going into the last minute, Yeshiva found itself ahead by a scant two points. A quick Flatbush basket and the score stood even. With one second to go, Lenny Hirschfield got an on-court pass and cut the cords with a forty-foot set shot at the buzzer, giving us a 56-54 final margain.

The most crucial game of the year was with Dodge Vocational. Few expected us to vanquish this highly touted foe. Not one of their starters was under six feet tall, and it seemed that Resnick's rebounding would be sorely missed. To our amazement, we were able to hold the Dodge team to a one point edge at half time, 25-24. An inspiring pep talk by Coach Wettstein sent back a rejuvenated team. Helped by Jacobson's fine shooting, we managed to build up a five point lead early in the third period. Just as we seemed to be running away with the game, a key Dodge time out settled their team down to a nip-and-tuck exchange of baskets. The score stood at 50-49 in our favor when our hopes for an undefeated season were dashed by a twenty-foot Dodge set shot at the buzzer, resulting in a 51-50 Dodge victory.

In the next game we opened up a wide first half lead, but Ramaz's Mel Newman closed up the gap and Ramaz tied the score in the final period. A long jumper by Jacobson in overtime gave Yeshiva a 59-57 win.

Jacobson and Hirschfield engineered the 70-42 rout of Flatbush. "Jake" collected his season high of 30 and Lenny contributed 20. We then played a greatly revitalized R.J.J. team, and, with Resnick on the bench and Nissel also inactive, we lost our second game 40-34.

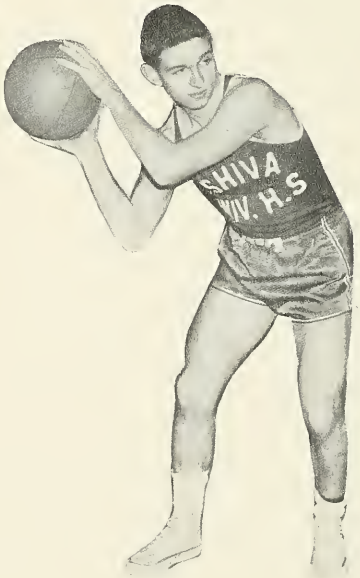

NORMAN NISSEL—Scrappy little Norm is a skillful passer and a flashy driver. Barring further mishap, he and Hirschfield are sure to form one of our best backcourt combinations in recent years.

In the next game the Mini-Mites beat Brooklyn Yeshiva 56-37. Resnick, seeing action for the first time since his injury, came off the bench to score 14 points in the last quarter. In our second encounter with Cathedral, however, we were swamped 59-44 despite some fine work under the boards by Gary Katz.

We recovered by downing Ramaz 56-45. Resnick was able to contribute substantially once more with 20 points. It was apparent, however, that Hank favored his leg. The big question was the playoffs.

Unfortunately, fears that Hank would not be in shape for the playoffs were well founded. "Hobbling Henry" proved no match for 6'4" Norm Rokeach, who came out of retirement to lead R.J.J. to a 70-53 victory.

In retrospect, we find that it was not a bad season by any standards. We compiled a 15-4 record and took first place in the league. However, we lost in the playoffs. We enjoyed our great moments and we suffered our heartbreaks. More important, was that we showed good sportsmanship at all times. Our team served its purpose well by being a fine "athletic ambassador" from our school. It deserves our highest praise.

Some say that had it not been for one bad jump, one ill-timed defensive effort, the undefeated season that has so often narrowly eluded our grasp would have become ours at last. We think back and realize that all this is not important now. Who was it that once said, "Of all the words of tongue and pen, the saddest are 'it might have been'."?

KENNY JACOBSON — Captain elect, Honorable Mention Post and Journal American All prep—A fine team ballplayer, Kenny possesses a deadly jump shot. Although he led the team in total points, "Moose" can do even better, if he adds some needed poundage.

FINAL STATISTICS

Yeshiva University High School Basketball Team 1958-1959

	No.	G.	F.G.	F.T.A.	F.T.	F.T.%	P.F.	T.P.	Average
Hank Resnick	9	13	88	108	89	82	29	265	20.38
Kenny Jacobson	10	18	120	80	45	56	36	285	15.83
Lenny Hirschfield	22	19	110	77	44	57	25	264	13.89
Norman Nissel	11	16	38	35	18	51	20	94	5.88
Gary Katz	7	19	37	47	30	64	63	104	5.47
Stan Pogrow	20	15	23	12	9	75	10	55	3.67
Bernard Kabak	4	17	12	18	10	56	23	34	2.83
Eddie Breinan	14	16	4	4	2	50	0	10	1.67
NeilKatz	28	6	2	4	3	75	1	7	1.17
Mike Wise	42	15	7	9	3	33	16	17	1.13
Howie Orenstein	99	4	0	0	0	00	1	0	0.00
Joel Golovensky	29	5	0	4	0	00	2	0	0.00
Andrian Sondheimer	12	5	0	1	0	00	1	0	0.00
TOTALS		19	450	405	256	63	234	1156	60.84

JUNIOR VARSITY

For the first time in our school's history a Junior Varsity basketball team, consisting of Freshmen and Sophomores, was formed to compete against the other Junior Varsities in the Inter-Yeshiva League. Organized by David Mann and coached by Yeshiva alumnus Larry Kranes, the J.V., following in the footsteps of the regular varsity dominated its league. Headed by Sid Schiffman, the eager quintet compiled a 3 and 1 record, defeating R.J.J., B.T.A., and H.I.L. The J.V. is valuable; it gives prospective varsity members valuable experience while sparing them disheartening hours on the bench. We are sure that this worthwhile activity will continue to flourish in the future years.

FRONT ROW: T. Weisfogel, H. Halpern, E. Abromowitz, J. Katz, A. Miller, P. Blum. BACK ROW: E. Weinstein, A. Eisner, T. Zuckerman, S. Roth, I. Schiffman, T. Hyman, R. Finer, A. Hammer, W. Mann.

SWIMMING

The Swimming team is in its fourth year as a recognized and functioning team in Y.U.H.S., enjoyed its greatest season to date, copping many victories in the Inter-Yeshiva High School League competition. Under the Captaincy of Eddie Breinan and Phil Hershenfeld, the mermen exhibited great style in defeating all competition. Breinan and Katz in the free style and Judd and Hershenfeld in the breaststroke showed invincible superiority throughout the season despite the handicap of having no swimming coach. Dave Peled, a lower termer, rounded out the first squad.

FRONT ROW: A. Hershenfeld, J. Golovensky, S. Weitzman, M. Mayer, B. Mayers, B. Gessinger. TOP ROW: G. Katz, E. Breinan—Co-Captain, P. W. Hershenfeld — Co-Captain, G. Judd. NOT SHOWN: D. Peled

FRONT ROW: M. Mayer, B. Mayers, B. Borenstein and S. Harrison — Captains, H. Brownstein, E. Goodman. BACK ROW: I. Pechenick, J. Golovensky, M. Rabinowitz, P. Lowinger, J. Grund, G. Schlanger

TENNIS TEAM

The tennis team, long regarded as one of the easiest devices for getting one's picture into the yearbook, finally fulfilled its purpose by playing some tennis. After scheduling matches with such formidable opponents as Stuyvesant, Taft, Bronx Science, and Barnard, captains Shelly Harrison and Bruno Borenstein held many practices to prepare the team for these matches. The team consists mainly of Seniors: Jackie Grund, Isaac Pechenick, Hank Resnick, Manny Rabinowitz, Howard Brownstein and Peter Lowinger. Since there is no interest in tennis in the Inter-Yeshiva League, the netmen were forced to seek opponents among the public high schools.

TRACK TEAM

With the track team entering its fourth year as a recognized and functioning facet of our school's athletic program, came the promise of supremacy in the I.Y. meets, a goal long awaited, but never before realized. Captained by Gary Katz and Josh Pomeranz, the team racked up overwhelming victories in the track and field events to firmly establish Y.U.H.S. as a power in track and field and as the school to be reckoned with in the years to come. Outstanding efforts by Eddie Breinan and John Halberstadt as well as co-captains Katz and Pomeranz marked the emergence of our track team with the other members all contributing to our fine performance.

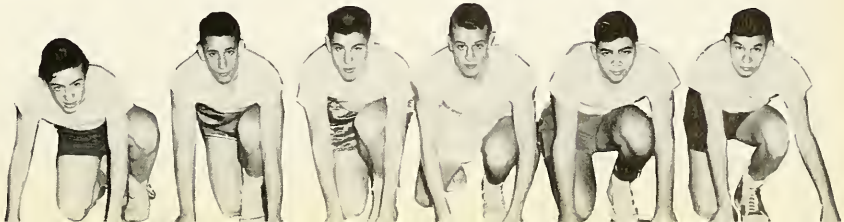

J. Halberstadt, E. Breinan, G. Katz, J. H. Pome nz, I. Juravel, H. Orestein

FRONT ROW: M. Rosman, G. Katz, S. Budick—Captains. BACK ROW: H. Orenstein, N. Katz, G. Schlanger, M. Galanter, J. Pomeranz, F. Leiber

FRONT ROW: F. Lieber, E. Kaminetzky, B. Frankel. BACK ROW: M. Pell, M. Mayer

HANDBALL TEAM

Handball, an almost completely forgotten sport at Y.U.H.S., was revived this year mainly through the efforts of Sandy Budick, Gary Katz, and Marty Rosman who captained the handball team. The Inter-Yeshiva League scheduled a double elimination type tournament where any team to lose two matches is eliminated. With many active lower-termers on our team, we know that in the future years handball will be a major activity.

JUDO CLASS

Although unsuccessful in its quest for possible opponents, the Judo Class has nevertheless earned a reputation as one of the more useful sports in the school. Holding forth every Sunday night in our gym, the Judoists are under the direction of bone-crusher Joey Cassius and four student instructors: Eddie Kaminetzky, Mell Pell, Barry Frankel, and Freddy Lieber. The great interest displayed up to this point has made the continuance of the Judo Class in the future a certainty.

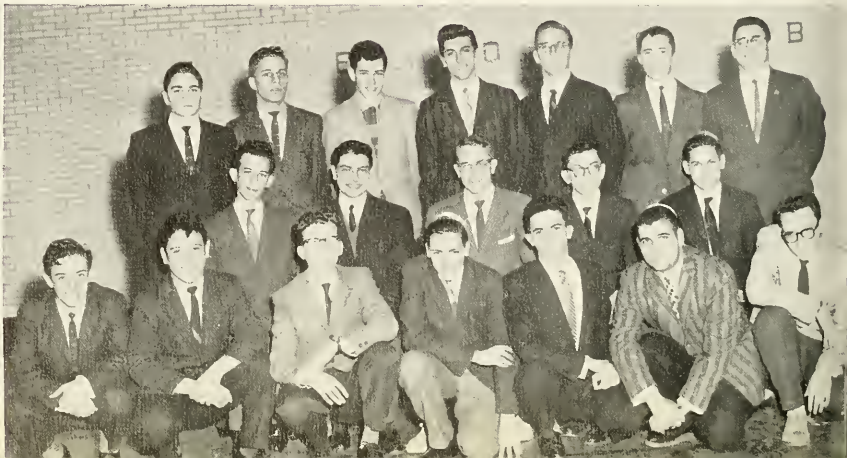

BOWLING TEAM
FRONT ROW: J. Halberstadt, I. Imberman, S. Pomerantz, H. Ruchlin, F. Lieber, M. Simckes, L. Schloss. SECOND ROW: D. Chazin, D. Werb, J. Pomerantz, M. Pell, R. Gribbetz. THIRD ROW: S. Harrison, E. Hecht, U. Levy, G. Levy, G. Goldring, M. Ciment, Harry M. Mayer

Advertisements

To

IRA

son of

Jack Imberman

of blessed memory . . .

Your friends in Miami, Florida, congratulate you on your graduation from Yeshiva University High School. Good luck to you in your college career.

CONGRATULATIONS TO

PHILIP HERSHENFELD

FROM

His Parents

His Grandparents

AND

His Entire Family

I don't care what your excuse is,
If you don't bring an admit you can't
come to class.

GOOD LUCK TO

HOWARD BROWNSTEIN

FROM

NEW YORK FRUIT AUCTION CORP.

66 HARRISON STREET

NEW YORK 13, N. Y.

CONGRATULATIONS AND BEST WISHES TO

GARY JUDD

UPON HIS GRADUATION

MAY HE CONTINUE WITH SUCCESS

Mom and Dad

Uncle Harry and Aunt Sophie

Uncle Martin and Aunt Anna

putt putt putt hic . . . putt putt hic. . . .

CONGRATULATIONS TO

HOWIE

FROM

Grandfather: MR. OSCAR BROWNSTEIN

Parents: MR. & MRS. PHILIP BROWNSTEIN

Brother & Sister: ALLAN & MARNEE

Aunt & Uncle: MR. &. MRS. MOE BROWNSTEIN

Aunt & Uncle: MR. &. MRS. HENRY BROWNSTEIN

Aunt & Uncle: MR. &. MRS. JOE BROWNSTEIN

Aunt & Uncle: MR. &. MRS. SOL KESSLER

Aunt & Uncle: MR. &. MRS. HERBERT KUSKIN

CONGRATULATIONS AND

BEST WISHES TO

GARY KATZ

ON HIS GRADUATION

Mother Dad Neil

Grandparents Mr. and Mrs. Phil Dier

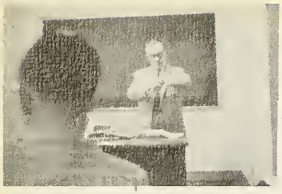

אני רואה שזמנך לצאת
הניע לסברגר

CONGRATULATIONS TO

Bernard Kabak

George D. Schiff, Inc.
TEXTILES

552 SEVENTH AVENUE
NEW YORK 18, N. Y.

COMPLIMENTS OF

Lanson Rainwear Corp.

512 SEVENTH AVENUE
NEW YORK 18, N. Y.

CONGRATULATIONS TO

Edward Breinan

FROM

The Yampols

BEST WISHES FROM

Eastland Woolen Mill

I warned you, but you wouldn't listen to me. . . .

CONGRATULATIONS FROM

Mr. and Mrs. RESNICK

AND

Mr. SAMUEL KALISH

to their son and grandson

respectively upon his graduation

Congratulations to

OUR COUSIN

DAVID LANDAU

upon his graduation

from

CLAIRE JOSEPH

SHELLEY LOU

COMPLIMENTS OF

KAY WINN FROCKS

146 WEST 25th STREET

NEW YORK, N. Y.

JERSEY DYEING CO., INC.

126 PENNSYLVANIA AVENUE

PATERSON, N. J.

COMPLIMENTS OF

A FRIEND

COMPLIMENTS OF

J. LEITNER'S GLATT KOSHER
BUTCHER STORE

DR. E. J. RATNER, D.D.S.

DR. JACOB LEWITESS, D.D.S.

HERMAN GOTTLIEB

WILMA FASHIONS, Inc.

ADVANCE DECORATORS

BEST WISHES TO

MAURICE DAVID
SIMCKES

from

Rabbi & Mrs. MORDECAI J. SIMCKES

MARILYN FREYDA SIMCKES

Mr. MORRIS SIMCKES

Mrss. ANNIE ROSENBERG

CONGRATULATIONS TO
OUR SON

MICHAEL

and to all the graduates
on their graduation

MR. & MRS. N. STOKAMER

All right, Boylan, you basketball player. . . .

SCHWARTZ
TEXTILE CUTTING
COMPANY

Jobbers - Selling Agents

Converters

35 WALKER STREET

NEW YORK, N. Y.

U–N FABRICS

200 STRAIGHT STREET

PATERSON, N. J.

COMPLIMENTS OF

I. SHALOM & CO.

INCORPORATED

CONGRATULATIONS TO

HOWARD
BROWNSTEIN

S. ROSENGARTEN & CO.

COMPLIMENTS OF

RAYMAR TEXTILE
MILLS CORP.

432 BROADWAY

NEW YORK, N. Y.

FELDMAN & BAUM
INCORPORATED

412 BROADWAY

NEW YORK, N. Y.

Charter Boat

ALBATROS

Sportfishing

BRIELLE MARINE BASIN

BRIELLE, N. J.

Capt. Sam Vacca

ACTIVE FABRICS
SALES CO.

499 7th AVENUE

NEW YORK 18, N. Y.

BEST WISHES TO

MARTIN LOUIS

BROWN

CONGRATULATIONS TO

FROLICH

UPON HIS GRADUATION

HATZLACHA RABBA to

JACKIE GRUND

from

ABBA IMMA

MALKAH DEBORAH

CONGRATULATIONS TO
OUR GRANDSON

JACKIE

Upon His Graduation

MR. & MRS. JOSEPH GRUND

To Our Nephew

Lewis Amsel

Congratulations on Your Graduation

ALFRED & JOY AMSEL

Friends of Young Israel of Pelham Parkway

Barnes and Lydig Avenues

Bronx 62, N. Y.

Hearty Wishes for Future Success to

Our Son, Don

and His Fellow Graduates May God's goodness guide them to a happy life of achievement

Rabbi & Mrs. Samuel H. Schwartz

Arnold **Naomi**

Filmor Store Fixture Co.

99 Bowery

New York City

Compliments of

Pride Television
Pakway Boys Shop
Pelham Parkway Merchants

Washington Heights Federal Savings and Loan Association

1390 St. Nicholas Avenue

Other Offices in the Bronx

Floyd Cramer, President

Compliments of

A FRIEND OF

Rabbi A. Pechenick

McLean Trucking Company

TEXTILE DIVISION

490 Greenwich Street

New York 13, N. Y.

Thirteen days from this Monday will be your fifth written examination covering. . . .

Folber Plastic Company

348-56 13th Street
Brooklyn, N. Y.

Congratulations to

Sydney Gordon

on his graduation
UNCLE SOL

Compliments of

Mr. & Mrs. Sol Furst

Congratulations to

Barry Frankel

from
MR. & MRS. M. BERKOWITZ

Louis Merwitzer

1361 Euclid Avenue
Miami Beach 39, Fla.

JE 1-0076

Congratulations to

Eddie Breinan

from
CAMP CHI-WAN-DA

Schrier Bros. Inc.

10 North 10th Street
Brooklyn, N. Y.

Compliments of

Isidore Schlesinger

Compliments of

Scheck Bros., Inc.

Dahill Road and Avenue I

Brooklyn, N. Y.

Mac's Hardware

Kitchenware - Locksmith

Electrical Repairing

79-12 37th Avenue

Jackson Hghts. 72, N. Y.

In Honor of

Isaac Berman

Wishing You Much Success

The Grundwerg Family

Gemignani Pharmacy

6129 Park Avenue
West New York, N. J.

Mahler's Pharmacy

6419 Park Avenue
West New York, N. J.

90210 . . .

was here for 3½ years
In ranelling fell short,
Same on the court;
Could have a joined,
A group was not hard to find
Yet who would want
Mediocrity only a little refined!
What ever shall be
At least shall be me!
But why upon reflection say the R is you.
By all that's Holy I'd rather it
Symbolize two!

Kildare Fabrics Corp.

469 7th Avenue

New York, N. Y.

Royal Hungarian Kosher Restaurant

731 Washington Avenue

Miami Beach, Fla.

George Kaplan

Caldwell, N. J.

H. Teichman

Strictly Kosher Meat and Poultry

238 5Broadway
New York 24, N. Y.

. . . Oh say, can you see. . . .

ATLAS CONTAINER COMPANY

115-17 EAST MARKET STREET

WILKES BARRE, PA.

•

MEYER E. FINK

ALEX FINK

NATHAN FINK

CONGRATULATIONS TO

TOOTIN' ROUTTENBERG

FROM

SAPPER REGEUR . . .
"The shovel and tongue are like one!"

SUBTLE PAJ . . .
"And you have won nothing."

SHALOM HERSHENFELD . . .
"Just keep walking; it's only 10 guys."

SAINTLY LEAPER . . .
"Observe: that's my towel."

SANCTUARY (DORMITORY) . . .
"Radiating cynicism—spiritual chaos."

SALUBRIOUS SCHOOL . . .
"My chains are broken loose, but I regain my freedom with a sigh."

Congratulations to Our Nephew

Elliot Beller

Recipient of a Double Scholarship
May he go from strength to strength.

IRVING & STELLE ZUPNIK

Congratulations to

Elliot Beller

on his graduation

from

HIS PARENTS

Congratulations to

Steve Rothman

Compliments to

Stan Boylan
and
Richard Berger
upon their graduation

SIDNEY SUSSMAN

Compliments of

THE ROSMAN FAMILY

Congratulations to

AARON LEVINE

on his graduation

from his
MOTHER, DAD, and BROTHER

Congratulations to

AARON LEVINE

from His Grandmother
MRS. JUDITH MAYEFSKY

Best Wishes for a
Sucecssful Future to

AARON LEVINE

from
MR & MRS. I. LIPSKY

Compliments of

MR. & MRS. HARRY NEHR

6051 BOULEVARD E
West New York, N. J.

To Our Dear Nephew

MICHAEL STOKAMER

Lots of Luck Upon His Graduation

MR. & MRS. H. FRISHMAN & FAMILY
MR. & MRS. H. SHILLER & FAMILY

Congratulations to

STEVE HOCHSTEIN

Upon His Graduation

2693 BROADWAY

GENERAL FOOD CENTER

New York 25, N. Y.

Congratulations and Best Wishes to

OUR DAVID

MR. & MRS. JULIUS FEDER & EDDIE

In Honor of Our Nephew

DAVID FEDER

MR. & MRS. MORRIS B NEGRIN
MR & MRS. ABRAHAM NEGRIN
MR. & MRS. MORRIS E. NEGRIN
MR & MRS. BARUCH E NEGRIN
MR. & MRS. IRVING ISAACS

Congratulations to

AARON LEVINE

GORDON'S DEPARTMENT STORE
992 McLEAN AVENUE
Yonkers, N. Y.

Compliments of

SAMUEL SIMM

Galanter eta le AC.
prennent leurs diplomes,
mais leur esprit vivra.

Congratulations to

MONTY

and His Fellow Graduates

RABBI & MRS. M. S. PENKOWER
ANDREA JORDAN SHARON

Had opportunity to do everything
Not so much was reached
Yet still hope for reward
Endless days of intense suffering
Numerous doubts of frustrating indecision
Consolation gained only through knowledge.

At the count of three everyone turns and faces the window.

Best Wishes to

SYDNEY GORDON
and His Classmates

MR. & MRS. SAMUEL S. GORDON

Congratulations to

DAVID LANDAU

from
WIEDER & BERGSTEIN

Best Wishes to

DAVID LANDAU

from
LOUIS, RITA, & HENRY STERN

FRED FRANKEL & SONS
Novelties - Beads - Trimmings

28 WEST 38th STREET
New York 18, N. Y.

SCHNEIDER'S MEAT MARKET
Strictly Kosher Meat and Poultry

2035 GRAND AVENUE
Bronx, N. Y.

EASTERN MEATS, Inc.

450 WEST 14th STREET
New York 14, N. Y.

MOGEN DAVID
Kosher Meat Products

968 LONGFELLOW AVENUE
Bronx 59, N. Y.

PESSELNIK & COHEN
Wholesale Jewelers

20 ELDRIDGE STREET
New York 2, N. Y.

Compliments of

SAM LANDE

Compliments of

THE FARMERY

1568 ST. NICHOLAS AVENUE

KI 7-4310

ZIMMERMAN'S
Ladies' and Children's Wear

3440 BOSTON ROAD
Bronx, N. Y.

Compliments of

WILLIAM RIFKIN

Compliments of

S. J. SCHAFFER

EASTERN MEATS, Inc.

601 BROOK AVENUE
Bronx 55, N. Y.

UNITED LINOLEUM CARPET MILLS, Inc.
Ben Rothman

42 AVENUE A
New York 29, N. Y.

Compliments of

MR. & MRS. MICHAEL PAUKER

LIPPMAN'S PHARMACY

495 WEST 86th STREET
New York, N. Y.

Compliments of

MR. & MRS. LOUIS L. BERMAN

1130 BEACH 9 STREET
Far Rockaway, L. I.

Best Wishes to

MARTIN LOUIS BROWN

Best Wishes to

MARTIN LOUIS BROWN

from A FRIEND

BELMONT MEAT CORP.

4713 ELMONT AVENUE
259 SCHENCETADY AVENUE
Brooklyn, N. Y.

Compliments of

DR. & MRS. ELIAS RAPAPORT

353 FORT WASHINGTON AVENUE
New York 33, N. Y.

Compliments of

MR. & MRS. S. STERN

Compliments of

RUBENFELD'S MONSEY
PARK HOTEL

LANGE ZIPPER CORP.

323 WEST 38th STREET
New York 18, N. Y.

Best Wishes to

ISAAC

for a Successful Future

MR. & MRS. HAROLD A. BERMAN
TOHY ELI SHARON

Best Wishes to

MARTIN L. BROWN

CHARLES ROISTACHER & CO.
CERTIFIED PUBLIC ACCOUNTANTS
200 4th AVENUE
New York 3, N. Y.

Best Wishes to

MARTIN L. BROWN

BACK EXPORT & IMPORT CORP.
25 4th AVENUE
New York 3, N. Y.

Compliments of

STANDARD BAG CORP.

Best Wishes from

MR. & MRS. BENJ. FRANKEL

Compliments of

CHIC-STYLE SPORTSWEAR

450 EAST 149th STREET
Bronx, N. Y.

BERSON SILK MILLS, Inc.

444 FOURTH AVENUE
New York 16, N. Y.

OVERSEAS AUTO IMPORTERS

1701 Congress Building Miami, Florida

Best Wishes For A Successful Future

To My Dear Son

DAVID

DORA LANDAU

Best Wishes from

COMMUNITY OIL COMPANY

IN MEMORIAM

HaRabbanit Sarah Danzig

from

the Danzig Family

Best Wishes to

the SENIOR CLASS of 1959

A FRIEND

PLAZA MILLS

49 West 37th Street New York, N. Y.

Congratulations To Our Son

DAVID

UPON HIS GRADUATION

Mr. & Mrs. Arthur Mann

Compliments of . . .

H&O SMOKED FISH COMPANY

Congratulations to

MYRON

UPON HIS GRADUATION

from

Mr. & Mrs. Abraham Danzig and Norman

Best Wishes from

MR. & MRS. HENRY LEVINE

DR. SHAPIRO'S WORLD HIST. CLASSES

Agus, Ronald
Bader, Ira
Beeber, Allen
Bienfeld, Jeffery
Borenstein, Samuel
Bornfreund, Kenny
Brandwein, Leonard
Brodie, Philip
Berman, William
Bleier, Howard
Chasan, David
Cheist, Marvin
Chertok, Marvin
Eisenberg, Max
Fass, Sam
Ferster, Alan
Fielkok, Benjamin
Genack, Azriel
Geller, Isaac
Gershen, Harry
Goldwasser, Morris
Goldfischer, Gerald
Glazerman, Marvin
Golovensky, Joel
Gitelman, Paul
Glass, Leonard
Greenberg, Herbert
Griffel, Andy
Gurell, Gabriel
Hecht, Harvey
Hirschfield, Leonard
Jacobson, Kenneth
Jakabovics, Sylvain
Jasper, Michael
Kaplan, Stanley
Kapustin, Daniel
Kassenoff, Melvyn
Klein, Emanuel
Kleinman, Mitchell
Kushner, Seymour
Kutner, Joel
Levin, Leo
Levitt, Lawrence
Lifschutz, David
Luxenberg, Jerry
Lipschitz, Paul
Mallow, Jerry
Metzger, Joe
Michaelis, James
Miller, Jay
Miller, Myron
Neubort, Simon
Nissel, Norman
Nussbaum, Stanley
Penkower, Jordan
Perlmutter, Martin
Pogrow, Stanley
Poloner, Myron
Posner, Raphael
Prystowsky, Steven
Rosenberg, Bernard
Rosenberg, Martin
Roth, Michael
Roth, Thomas
Schenker, Jack
Schimmel, Sidney
Schlussel, Edward
Schopf, Michael
Siev, Moshe
Smith, Barry
Sheinkopf, Barry
Schwartzbord, Mordecai
Sobelman, George
Spierer, Howard
Sprung, Emanuel
Stahl, Howard
Steiner, Mark
Stern, Sidney
Treitel, Irving
Wilk, David
Wise, Michael
Woolinetz, Harvey
Zemel, Nathaniel
Zinaman, Joseph

MR. JAY LEIBEL'S WORLD HISTORY

Adesnik, Milton
Benduw,
Chares, Jerry
Falk, Henry
Fireman, Allan
Gershon, Howard
Gidansky, Martin
Gidansky, Martin
Mantel, Martin
Meier, Melvin
Okolica, Steven
Peitz, Solomon
Schnall, Samuel

Compliments of . . .

MR. & MRS. HARRY GOLDFARB

Compliments of . . .

HARRY I. GUTMAN

HERBERT HERSON

General Contractors

1658 Carroll Street Brooklyn 13, N. Y.

Mazel Tov to all our Chaverim
who are graduating this term

BNEI AKIVA OF NORTH AMERICA

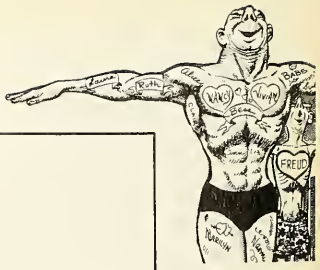

Compliments Of

Michael H. Kasnowitz

Betty Heinrich & Son

M. Fishman

Dr. & Mrs. Joseph Miller

Mr. & Mrs. Edward Ukeles

Herbert H. Crane

Dr. Norman Klombers

Mr. & Mrs. Willie Heyum

Mr. & Mrs. Bachrach

E. Reiss

Mr. & Mrs. Leo Frailah

Sol Katz

Mr. & Mrs. A. Hirsch

Rev. & Mrs. P. Cohen

Dr. Bernard Nelson

Cubard Haas

Mr. & Mrs. Joe Schlesinger

Astor Village Cleaners

S. Bender Sons
Kosher Butchers

College Luncheonette

Blaine's Workclothes, Inc.

Asher Shaller

Burnside Manor

Belnord Dairy Co.

Variety Markets
John Moglia

Yonkers Beverage Co.

A&A Auto Repairs

M. Lehman, Strictly Kosher Meat

Snow's Dairy, Bridgeport

Heights Supply Co.

I. Soifer, Lincoln Fruit Marketl

Bibi & Co.

Square Deal Meat Market

A. Foladare Dairy

Al's Men's Shop,
West New York, N. J.

Cities Service

Low's Foodland,
West New York, N. J.

B. Strauss

D. Fishberg

J. Zumin

Harry Hudes, D.C.

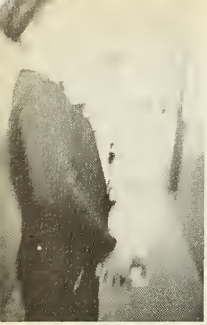

Going, going . . . .

It's obvious Mr. Lichtenburg

Twang!!

Gone!

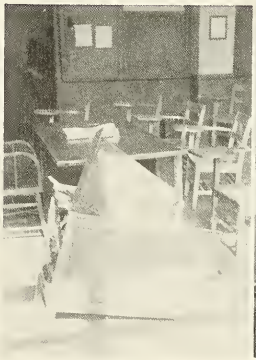

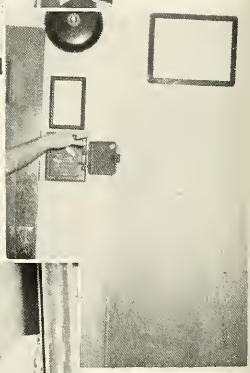

SENIORS AT PLAY

SENIOR SNAPSHOTS

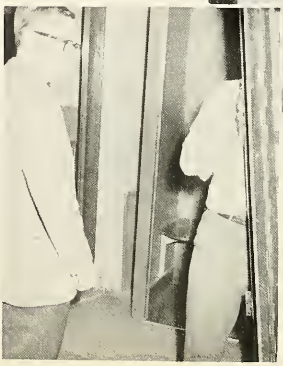

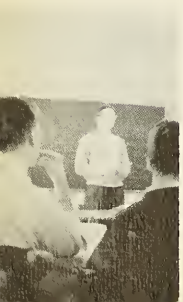

Twinkle, twinkle little star

Senior Directory

AMSEL, LEWIS, 1840 Grand Concourse, Bronx 57, N.Y. CY 9-8260
BELLER, ELLIOT, 910 Sheridan Ave., Bronx 51, N.Y. LU 8-7039
BERGER, RICHARD, 1005 Esplanade Ave., Bronx 61, N.Y. TA 8-5332
BERMAN, ISAAC, 790 Westminster Rd., Brooklyn 30, N.Y. GR 4-9013
BORENSTEIN, BRUNO, 17 W. 96 St., New York 25, N.Y. MO 3-6029
BOYLAN, STANLEY, 701 W. 175 St., New York 33, N.Y. WA 8-5192
BREINAN, EDWARD, 70 Crotty Ave., Yonkers, N.Y. YO 8-7435
BROWNSTEIN, HOWARD, 137-56 80th Road, Flushing 67, N.Y. BO 3-3096
BUCHWEITZ, BERNARD, 610 W. 152 St., New York 31, N.Y. AU 3-6207
BUDICK, SANFORD, 811 Crotona Park North, Bronx 60, N.Y. LU 3-4824
CHAZIN, DAVID, 29 Broadway Parkway, Jersey City 5, N.J. DE 3-4766
CIMENT, MELVYN, 1026 Euclid Ave., Miami Beach, Fla. JE 4-4110
COHEN, SAMUEL, 24 S. Massachusetts Ave., Atlantic City, N.J. 5-4655
COHN, SHELDON, 768 Brady Ave., Bronx 62, N.Y. TA 3-4494
DANZIG, MYRON, 80 Van Cortlandt Park South, Bronx 63, N.Y. KI 6-4163
DAVID, MENACHEM, 2114 Crotona Ave., Bronx 57, N.Y. CY 8-5384
FEDER, DAVID, 2825 Webb Ave., Bronx 68, N.Y. KI 3-8652
FELDMAN, JOSEPH, 689 Bedford Ave., Brooklyn 6, N.Y. UL 8-4059
FRANKEL, BARRY, 35 Ft. Washington Ave., New York 32, N.Y. WA 8-8872
FROHLICH, DAVID, 9 Broadway Terrace, New York 40, N.Y. WI 2-0827
GALANTER, MARC, 67-70 Yellowstone Boulevard, Queens 75, N.Y. TW 7-7439
GOLDBERG, STEPHEN, 18 Jeffrey Place, Monsey, N.Y. EL 6-2072
GOLDRING, GEORGE, 545 37 St., Miami Beach, Fla. JE 1-3674
GOLUB, FRED, 165 E. 179 St., Bronx 53, N.Y. LU 3-0504
GORDON, SYDNEY, 801 W. 181 St., New York 33, N.Y. LO 8-0305
GREENBERG, HERBERT, 73-45 217 St., Queens 64, N.Y. HO 4-0020
GRUND, JACKIE, 2980 Valentine Ave., Bronx 58, N.Y. CY 8-4275
HALBERSTADT, JOHN, 9 Elm St., Malone, N.Y. 711
HARARY, MORRIS, 6201 Bay Parkway, Brooklyn 4, N.Y. BE 6-9136
HARRISON, SHELLEY, 1560 Grand Concourse, Bronx 57, N.Y. CY 9-8568
HECHT, EPHREM, 1495 Morris Ave., Bronx 57, N.Y. TR 8-7244
HERSHENFELD, PHILLIP, 130 W. River St., Wilkes-Barre, Pa. VA 3-1285
HIRSCH, GERALD, 1516 Plimpton Ave., Bronx 52, N.Y. TR 2-6866
HOCHSTEIN, STEPHEN, 305 Riverside Drive, New York 25, N.Y. AC 2-1673
IMBERMAN, IRA, 1658 Carroll St., Brooklyn 13, N.Y. IN 7-1171
JUDD, GARY, 279 Hawthorne Ave., Yonkers 5, N.Y. YO 5-7640

JURAVEL, LEON, 1260 Manor Ave., Bronx 72 N.Y. TI 2-2869
KABAK, BERNARD, 180 Kneeland Ave., Yonkers, N.Y. YO 8-7019
KAMINETZKY, EDWARD, 1061 Stell Place, Bronx 69, N.Y. TU 2-4153
KATZ, GARY, 51 W. 174 St., Bronx 53, N.Y. CY 4-4009
KELEMER, IRVING, 1230 S. W. 13 St., Miami Beach, Fla.
KONOVITCH, BARRY, 2419 Esplanade Ave., Bronx 69, N.Y. OL 3-3918
KRONISCH, ALLEN, 700 Iranistan Ave., Bridgeport 5, Conn. ED 6-2293
LANDAU, DAVID, 201 W. 92 St., New York 25, N.Y. EN 2-1760
LEIMAN, SHERW, 495 W. 187 St., New York 33, N.Y. WA 8-1497
LEMBERGER, ERVIN, 99-18 66 Ave., Forest Hills, N.Y. TW 7-8198
LEVINE, AARON, 3445 Fish Ave., Bronx 69, N.Y. OL 5-4187
LICHTIG, GEORGE, 2040 Barclog, Montreal, Quebec RE 7-0367
LIEBER, FREDDY, 2000 Daly Ave., Bronx 60, N.Y. KI 2-6699
LOWINGER, PETER, 50 W. 96 St., New York 25, N.Y. MO 3-5178
MANN, DAVID, 1695 Grand Ave., Bronx 53, N.Y. CY 4-5445
MARGOLIN, JEROME, 1515 Selwyn Ave., Bronx 57, N.Y. TR 2-4681
MAYER, MAURICE, 1717 Wyse Ave., Bronx 60, N.Y. KI 2-4848
MILLER, SHELLEY, 20 St. Andrews Place, Yonkers, N.Y. YO 3-1665
NEWBERGER, JUDAH, 149 S. Broadway, White Plains, N.Y. WH 9-6347
PECHENICK, ISAAC, 120 Gale Place, Bronx 63, N.Y. KI 3-6677
PELL, MELVYN, 1555 Vyse Ave., Bronx 60, N.Y. KI 2-5605
PENKOWER, MONTY, 370 Ft. Washington Ave., New York 33, N.Y. WA 8-9104
POMERANZ, JEHOSHUA, 90 Shumway St., Buffalo 6, N.Y. MA 7293
RABINOWITZ, MAYNARD, 150-43 78th Road, Flushing, N.Y. AX 7-5671
RESNICK, HENRY, 208 Shelley Ave., Elizabeth, N.J. EL 2-1818
ROSMAN, MARTIN, 48-02 48 Ave., Woodside, N.Y. ST 6-6425
ROTHMAN, STEPHEN, 760 Grand Concourse, Bronx, N.Y. ME 5-0077
ROUTTENBERG, ARYEH, 1 Elaine Place, Spring Valley, N.Y. EL 6-4111
RUCHLIN, HIRSCH, 6407 Boulevard E., West New York, N.J.
SCHLANGER, GABRIEL, 1460 College Ave., Bronx, 57 N.Y. LU 3-6609
SCHLOSS, LEON, 436 Ft. Washington Ave., New York, N.Y. WA 8-6275
SCHWARTZ, DON, 153-03 77 Ave., Queens, N.Y. JA 6-4092
SCHWARTZBORD, MORDECAI, 5210 Glenwood Road, Brooklyn 34, N.Y. CL 1-2718
SIMCKES, MAURICE, 68 Bay View Terrace, Newburgh, N.Y. 5028
SINGER, DAVID, 1305 Morris Ave., Bronx56, N.Y. LU 8-1296
STOKAMER, MICHAEL, 3342 Steuben Ave., Bronx 67, N.Y. KI 7-9186
UKELES, SEYMOUR, 137 W. 72 St., New York 23, N.Y. EN 2-7060
WERB, DAVID, 23 Park Ave., Caldwell, N.J. CA 6-2758
WESTREICH, DAVID, 2166 Bronx Park East, Bronx 62, N.Y. TA 8-4457
ZEMEL, NATHANIEL, 3121 Prairie Ave., Miami Beach, Fla. JE 1-1775

Photos by Lorstan

Autographs

Eastern Press, Inc., Brooklyn 17, N. Y. 185

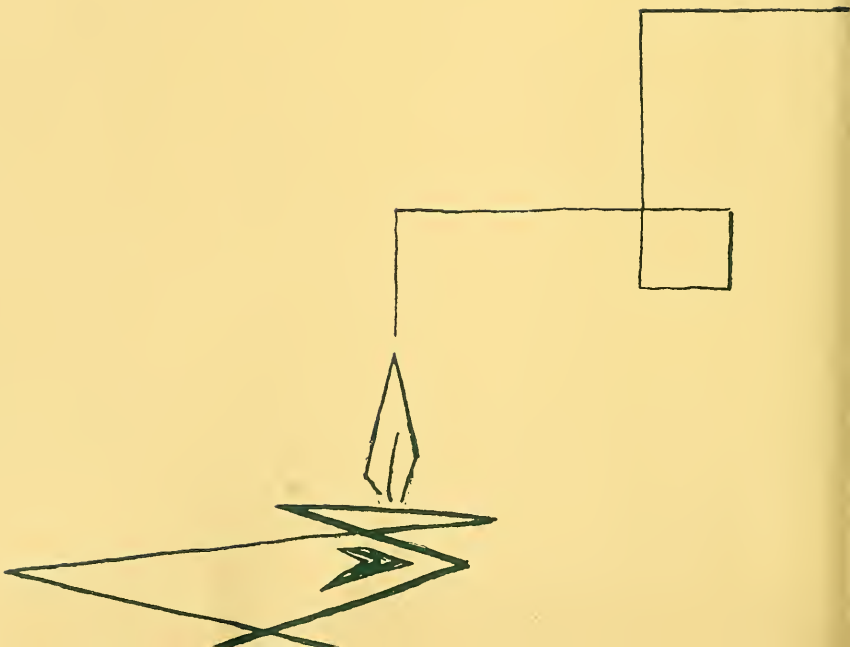

ALMA-MATER

'We, the men of the blue and white,
hold our heads so mighty high.
Nothing stands before our will and might,
with the best we vie.
Inspired by your past, we will sing 'till the
last, your glory and world renown.
Your cherished ideal emblazoned with zeal,
the standard of your crown.
Oh, Mentor of youth, Guardian of truth,
Molder of lofty minds,
Oh, fill us with wisdom, virtue, discretion,
worship of divines.
To Thee we sing with glowing hearts,
our pride and joy so true.
To a tow'ring place from depths of disgrace
hast raised the spirit of the Jew.
Oh, Alma Mater do comply, with strength
us fortify,
With a torch on high to lead the way,
mankind to edify.
With heart and soul to fulfill thy goal,
Yeshiva U. High.